

## **POE-100CAM v2**

*1/3 CMOS Dual Stream  
PoE IP Camera*

## **User's Manual**

[www.airlive.com](http://www.airlive.com)

## Before You Use this Product

This product has been designed with safety in mind. However, if not used properly, electrical products can cause fires which may lead to serious bodily injury. To avoid such accidents, be sure to heed the following:

### Legal Caution

Video and audio surveillance can be forbidden by laws that vary from country to country. Check the laws in your local region before using this product for surveillance purposes.

### Heed the safety precautions

Be sure to follow the general safety precautions and the “Operation Notice.”

### In case of a breakdown

In case of system breakdown, discontinue usage and contact your authorized dealer.

### In case of abnormal operation

- If the unit emits smoke or an unusual smell,
- If water or other foreign objects enter the cabinet, or
- If you drop the unit or damage the cabinet:

1 Disconnect the cable and the connecting cables.

2 Contact your authorized dealer or the store where you purchased the product.

### Operation Notice - Operating or storage location

Avoid operating or storing the camera in the following locations:

- Extremely hot or cold places (operating temperature: 0 °C to +50 °C [32 °F to 122°F])
- Exposed to direct sunlight for a long time or close to heating equipment (e.g., near heaters)
- Close to sources of strong magnetism
- Close to sources of powerful electromagnetic radiation, such as radios or TV transmitters
- Locations subject to strong vibration or shock

### Ventilation

To prevent heat buildup, do not block air circulation around the device.

### Transportation

When transporting the camera, repack it as originally packed at the factory or in materials of equal quality.

## **Cleaning**

- Use a soft, dry cloth to clean the external surfaces of the device. Stubborn stains can be removed using a soft cloth dampened with a small quantity of detergent solution, then wipe dry.
- Do not use volatile solvents such as alcohol, benzene or thinners as they may damage the surface.

## Table Content

<b>Chapter 1 Installation .....</b>	<b>4</b>
1.1 <i>Installation Steps.....</i>	<i>4</i>
1.2 <i>Package Contents.....</i>	<i>5</i>
1.3 <i>Overviews.....</i>	<i>6</i>
<b>Chapter 2 Using IP Camera via Mobile Phone .....</b>	<b>19</b>
2.1 <i>3G Mobile Phone Viewing .....</i>	<i>19</i>
2.2 <i>2.5G Mobile Phone Viewing .....</i>	<i>19</i>
<b>Chapter 3 Using IP Camera via Web Browser.....</b>	<b>20</b>
<b>Chapter 4 Initial accessing the IP camera .....</b>	<b>21</b>
<b>Chapter 5 How to Use.....</b>	<b>22</b>
5.1 <i>Accessing the IP Camera .....</i>	<i>22</i>
5.2 <i>Configuration of Main Menu .....</i>	<i>23</i>
<b>Chapter 6 Setting .....</b>	<b>25</b>
6.1 <i>Basic .....</i>	<i>25</i>
6.2 <i>Advance.....</i>	<i>39</i>
<b>Chapter 7 CamPro Express User's Manual .....</b>	<b>53</b>
7.1 <i>Getting Started.....</i>	<i>53</i>
7.2 <i>Running the Installation Wizard .....</i>	<i>55</i>
7.3 <i>Start Service Program .....</i>	<i>59</i>
7.4 <i>Admin Program.....</i>	<i>60</i>
7.5 <i>Monitor Program.....</i>	<i>91</i>
7.6 <i>Web Monitor.....</i>	<i>100</i>
7.7 <i>Multi Playback.....</i>	<i>101</i>
<b>Chapter 8   Technical Specifications .....</b>	<b>125</b>
<b>Chapter 9   Glossary .....</b>	<b>126</b>

# Chapter 1 Installation

## 1.1 Installation Steps

Follow these steps to install the POE-100CAMV2 on your Ethernet:

1. Check the package contents against the list below.
2. Set the device. See IP Installer User Manual on the available methods.

### 1. Install Ethernet Cable

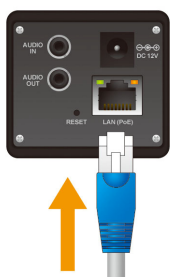

### 2. Install Speaker

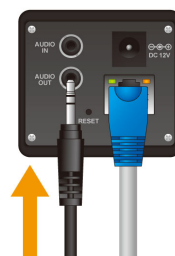

### 3. Install Stand

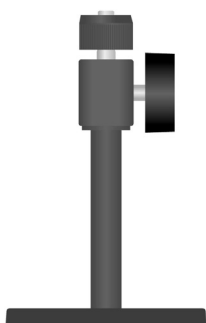

## 1.2 Package Contents

Item	Description
IP Camera	POE-100CAMv2 IP Camera
Power Adapter	Country-specific
CD	User Manual / IP Installer and Document
Camera Stand	Supplied with mounting screw
Printed Document	Quick Installation Guide

**IP Camera**

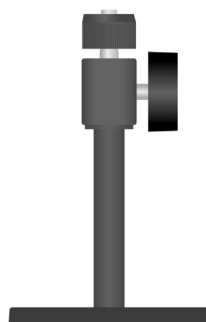

**Stand Set**

**Power Adapter, DC12V,  
1.25A**

**Lens**

**Camera LENS**

**Installation CD**

**Quick Setup Guide**

## 1.3 Overviews

### Front & Side:

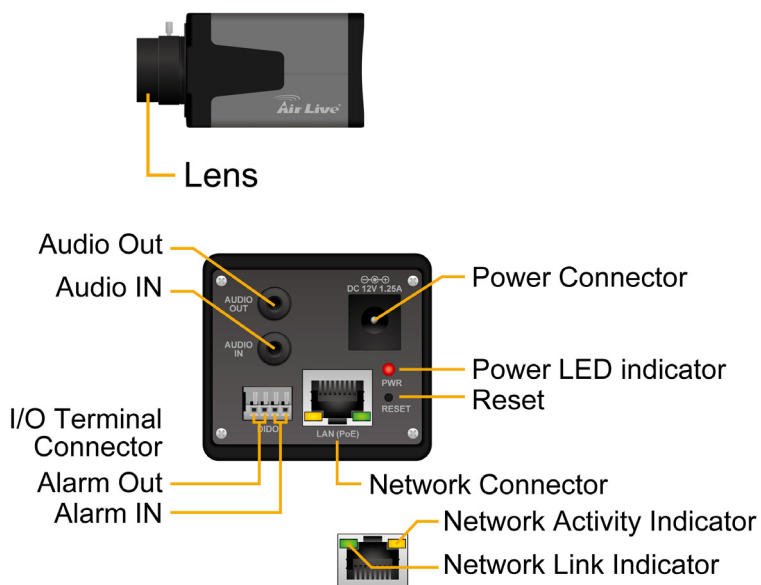

### DI / DO Terminal connector diagram

Please refer the following illustration below for connection method.

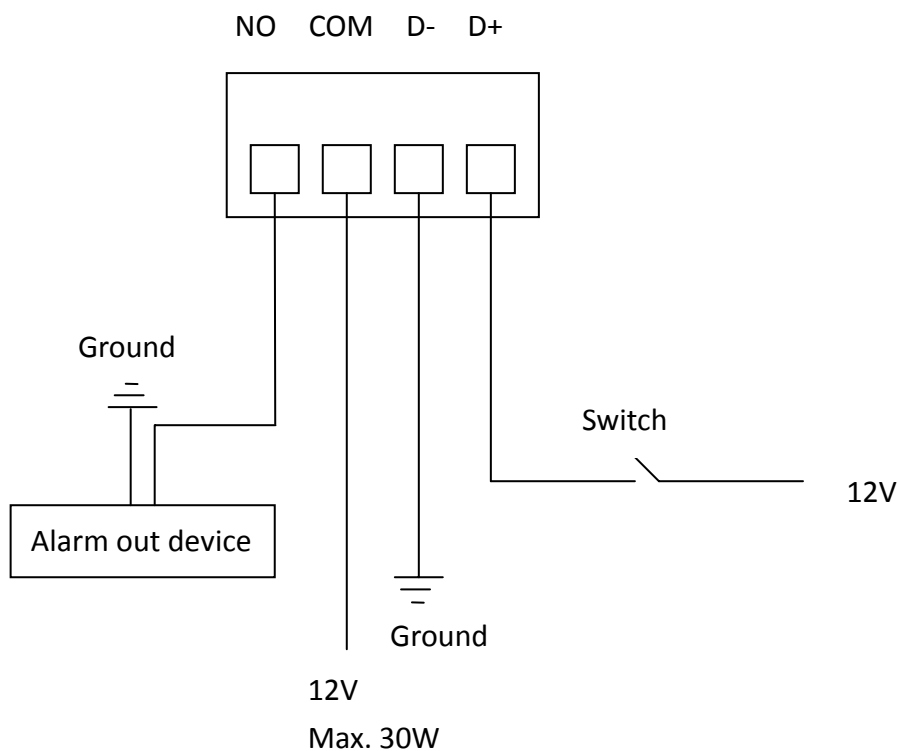

### Note

12V  
Max. 30W

Hold the Reset Button for 10 seconds to restore the camera to default

## Examine the Package

Open up the package to check if you have all the included components.

Contact your Vendor if you are missing any components.

You should have the following:

1. Camera
2. Mounting Kits
3. LENS
4. Power Adapter
5. Quick Setup Guide
6. Installation CD
7. Tool

Note: Additional User's Manual can be found in the setup disk or it can be downloaded from [www.airlive.com](http://www.airlive.com)

Once you have everything, you can begin setting up the camera

## Mounting the IP Camera

To mount the camera to the wall or ceiling, you will need some addition tools as follow:

1. Small Hammer
2. Philip Head Screw Driver
3. Power or Cordless Drill
4. 3/16" Drill Bit

## Step 1

Using the screw holes on the mounting base as a guide, make a mark with a pen for drilling.

## Step 2

Using a 3/16" drill bit, drill holes on the wall or ceiling

## Step 3

Using the hammer, tap the white anchor into the wall or ceiling until it was almost flush.

## Step 4

Fasten the mounting base onto the wall or ceiling

*Note: The white anchor is used to hold the screw when mounting onto a concrete surface. If you are mounting onto a wooden surface, you do not need the anchor. Use a 1/8 drill bit instead of a 3/16" drill bit when you are mounting onto a wooden surface*

**Step 5**

Fasten the mounting connector to the back of the camera

**Step 6**

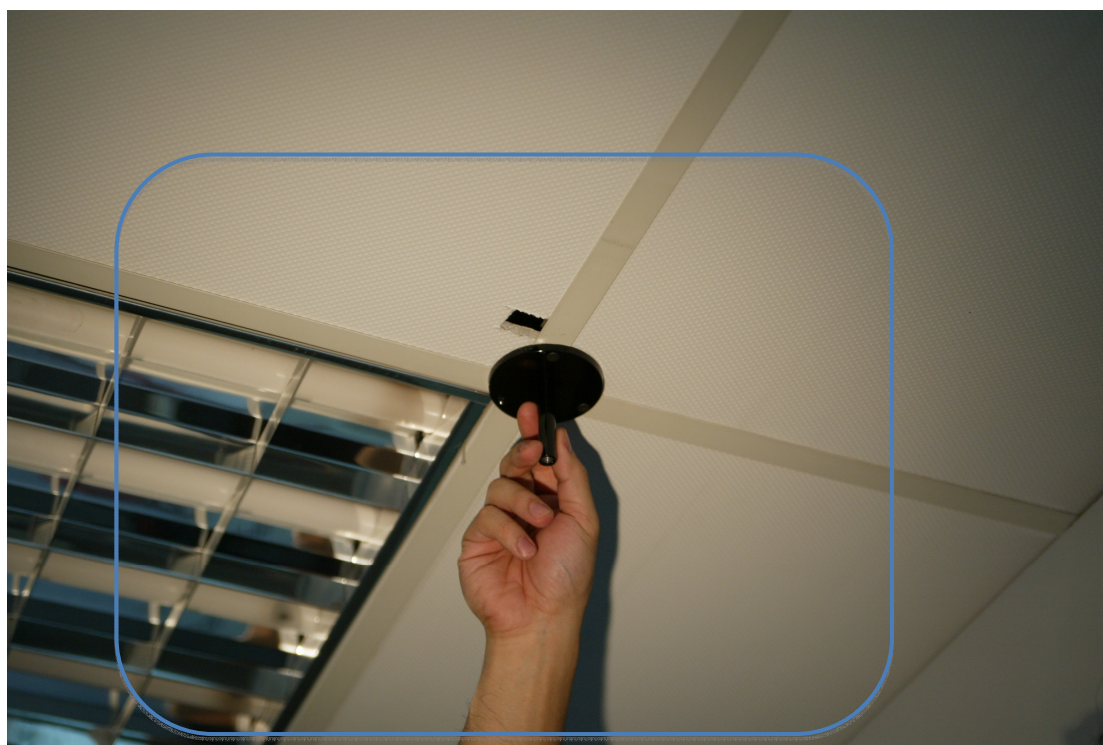

Fasten the mounting shaft onto the mounting base

**Step 7**

Fasten the camera (using the other end of the connector) to the shaft

**Step 9**

Adjust the camera to your desire position and tighten the screw

**Step 10**

Attach the power cord to the camera

**Step 11**

If you are using LAN instead of WI-FI,  
connect the LAN cable to the camera

And you are done.

## Installing the Software

### Step 1

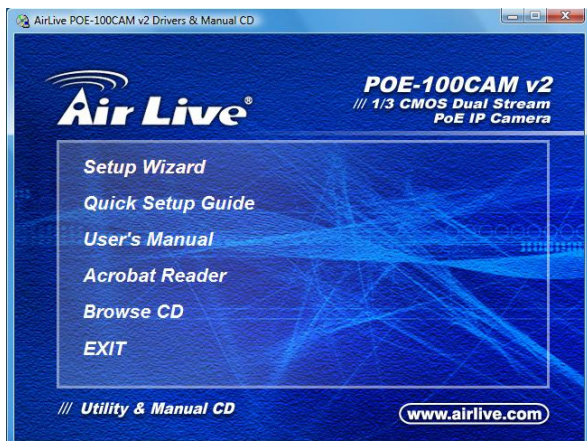

Insert the camera setup disk into the computer. The auto-run menu should be activated. If the auto-run menu is not activated, double click your disc drive icon from your file browser

### Step 2

Click on "IP Search Tool" to install the software

### Step 3

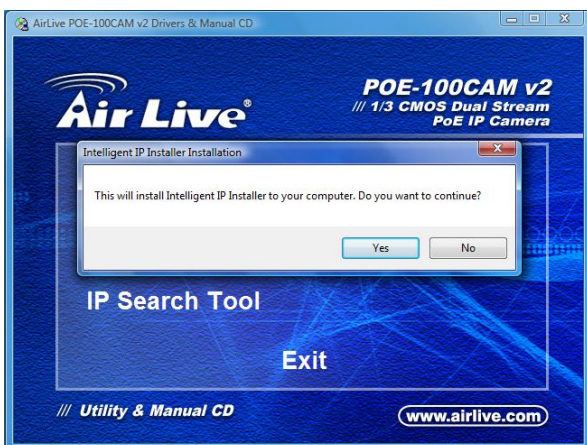

Click "Yes" to begin installation

### Step 4

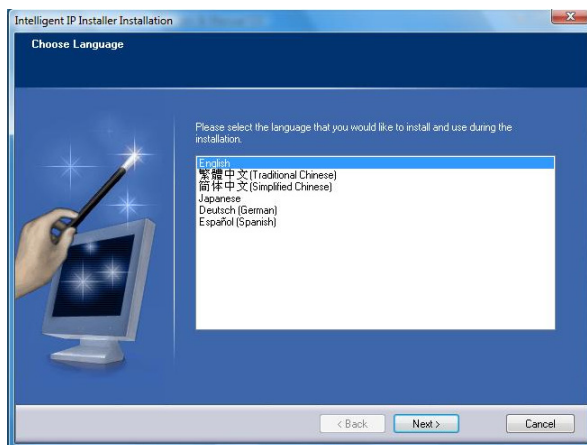

Follow the on screen instructions to install the software.

You must install the Xvid Codec if you had not previously installed the codec.

**Note:**

Before you begin, ensure that your IP Camera is connected to your network via LAN cable. All initial settings (including setting up for wireless network) must be done thru the LAN cable.

## Setting up the IP Camera

### Step 1

You will find a new shortcut had been create on your desktop. Click on the shortcut to open the Camera Setup application

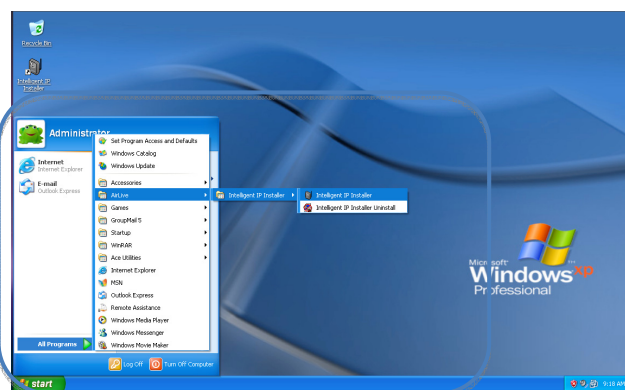

You can also open the application from the Start Menu

### Step 2

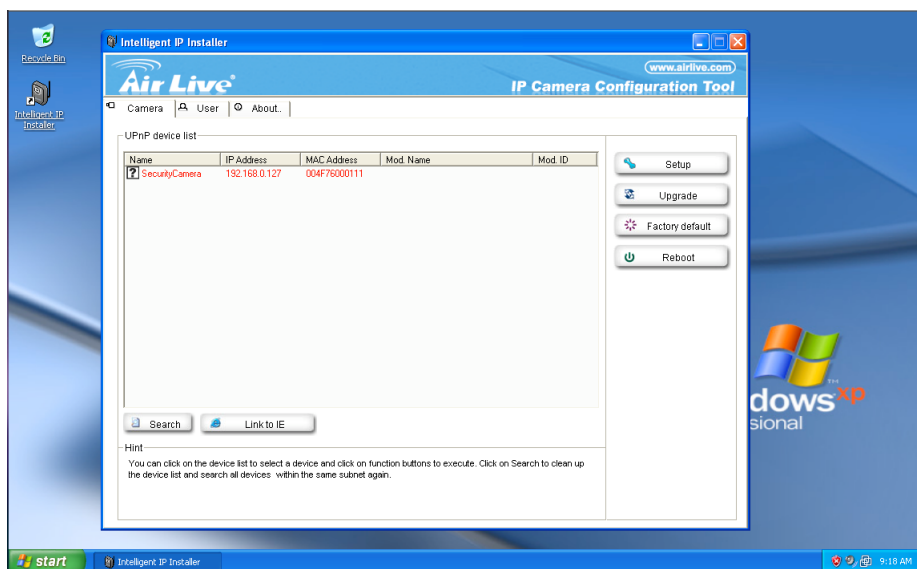

The application will begin to search for IP Camera in the network

## Step 3

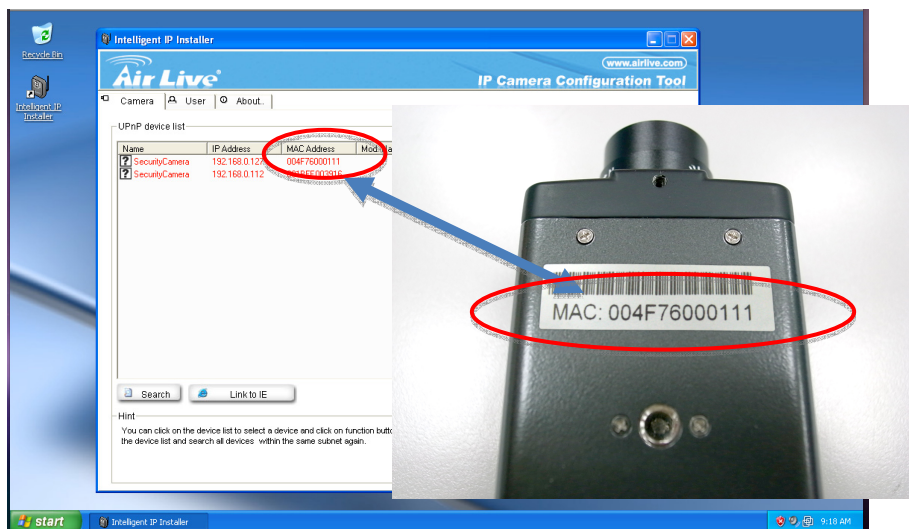

If there are more than 1 IP Camera found on your network, identified the camera you wish to setup by the MAC address stated on the back of your camera.

If the text listing your IP Camera is show in red, you will need to initialize your camera. Click on the Setup button on the right

## Step 4

You will be prompt for username and password. The default username and password for AirLive IP Camera are as follows:

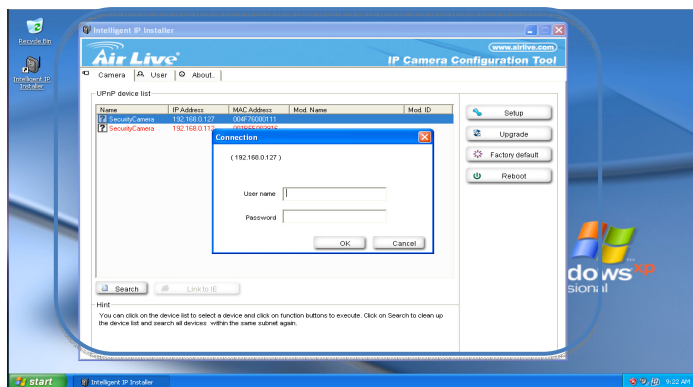

## Step 5

After you enter the username and password, the next screen shows the Product Name and the firmware version. You may wish to copy down the firmware version number for future firmware upgrade. Click "Next" to continue

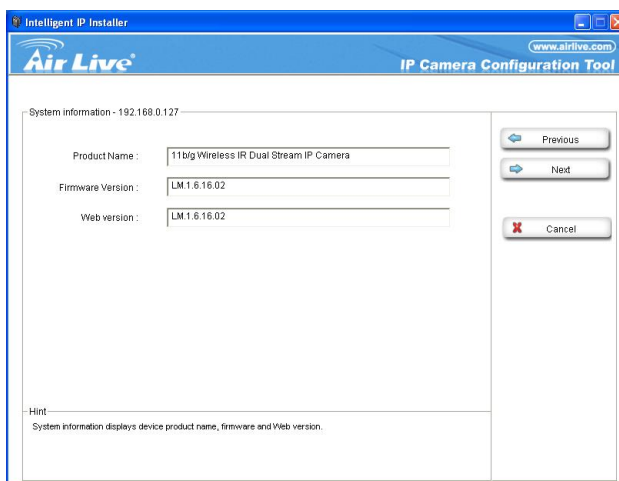

## Step 6

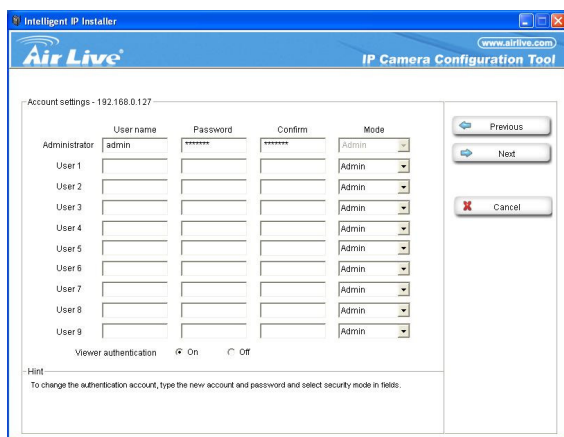

Change your username and password and click “Next” to continue

## Step 7

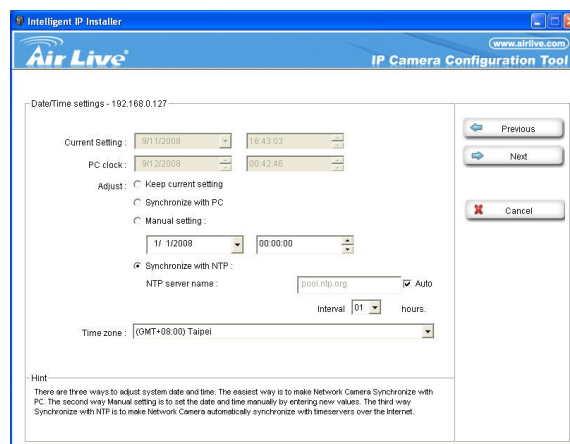

Set your time preference and click “Next”

## Step 8

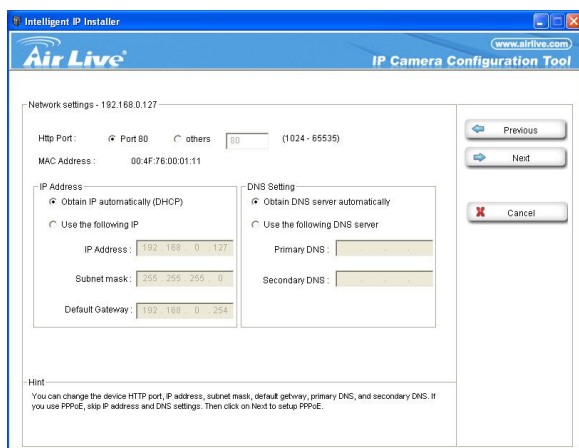

If you want your IP Camera to have a static IP, enter the IP address here. Otherwise leave it as automatic. Click “Next” to continue

## Step 9

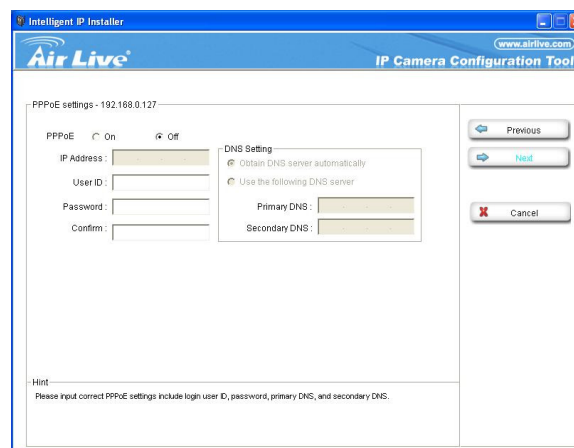

If you are using PPPoE services to access your Internet, enter the information here. You can obtain your PPPoE details from your Internet Service Provider

## Step 10

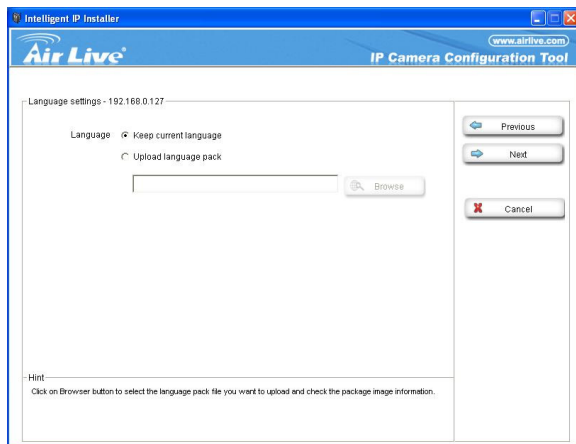

You can install additional language pack for the IP Camera. The language packs are located at “\CD ROM Drive\SetupWizard\Language\”  
Once you are done, click “Next”

## Step 11

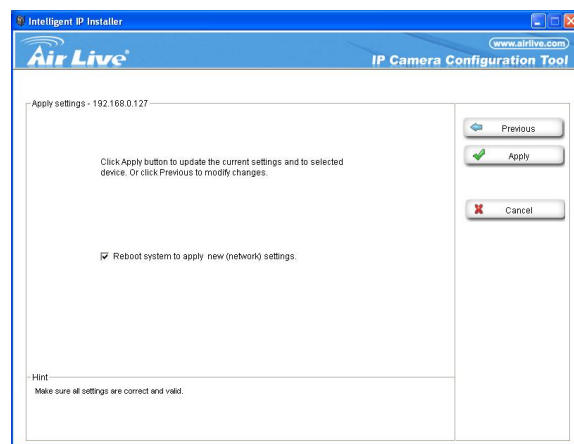

Click “Apply” to reboot your IP Camera to activate all the setting

## Step 12

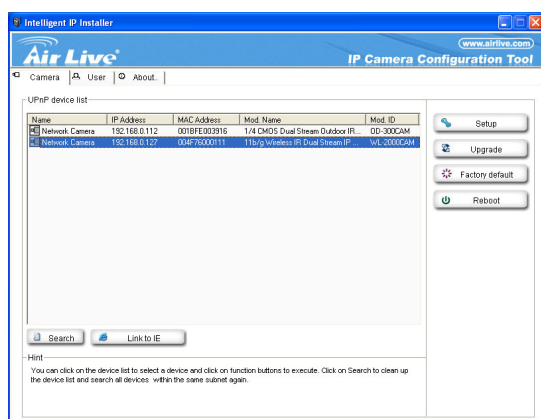

You will be returned to the main screen.  
Notice that the line that lists out your IP Camera is now black in color. This means the IP Camera had been successfully setup.  
Copy down the IP address of your IP Camera.  
Click “Link to IE” to access the configuration page of your camera

## Step 13

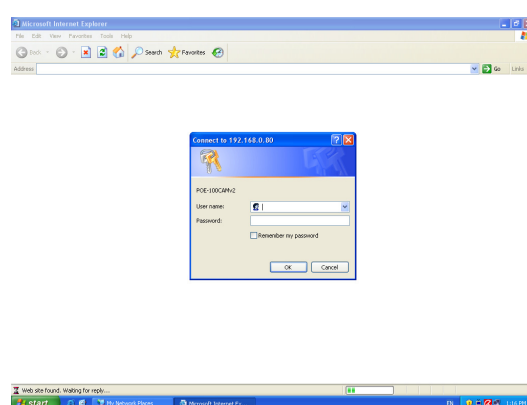

Alternatively, you can open your Internet Explorer and type in your camera IP Address

You will be prompt for username and password. These will be the username and password you had create during the setup process

## Step 14

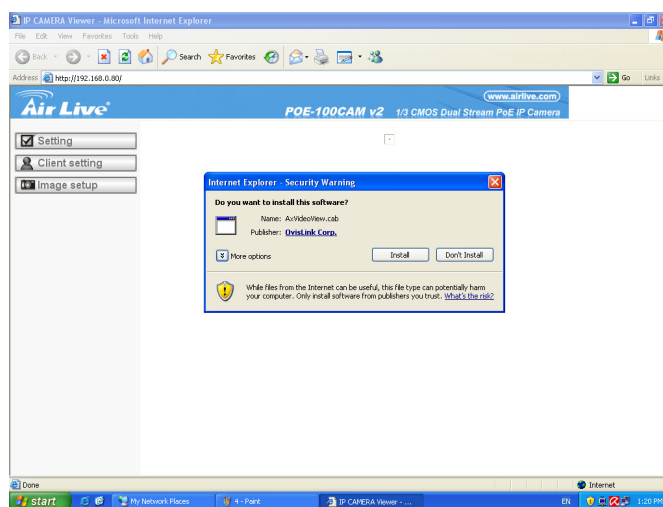
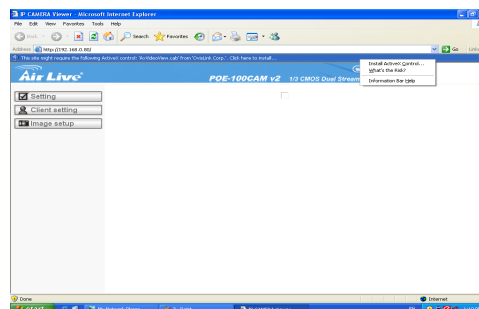
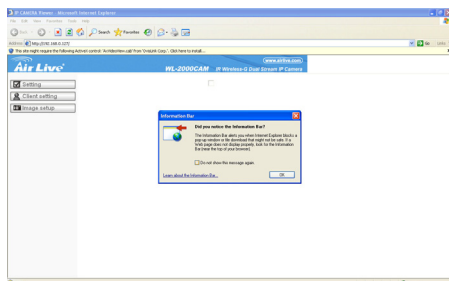

If you see a yellow bar on the top of the page, click “OK” and install the ActiveX control

## Step 15

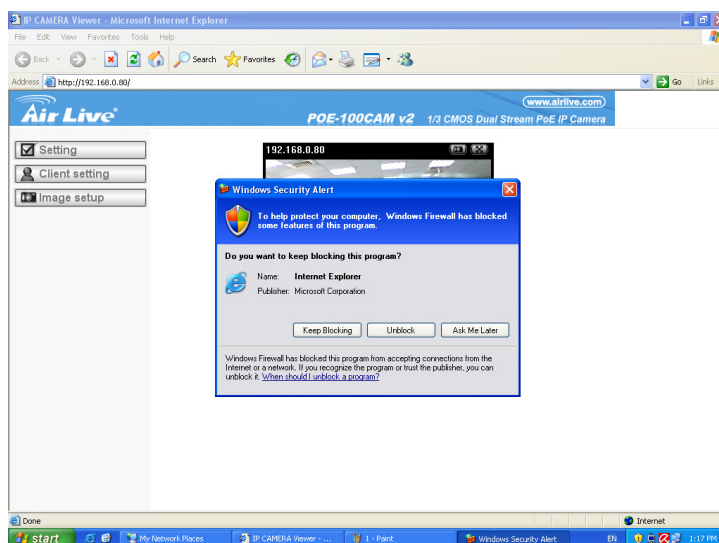

If you have firewall turn on, click on “Unblock” to allow the IP Camera to access your network

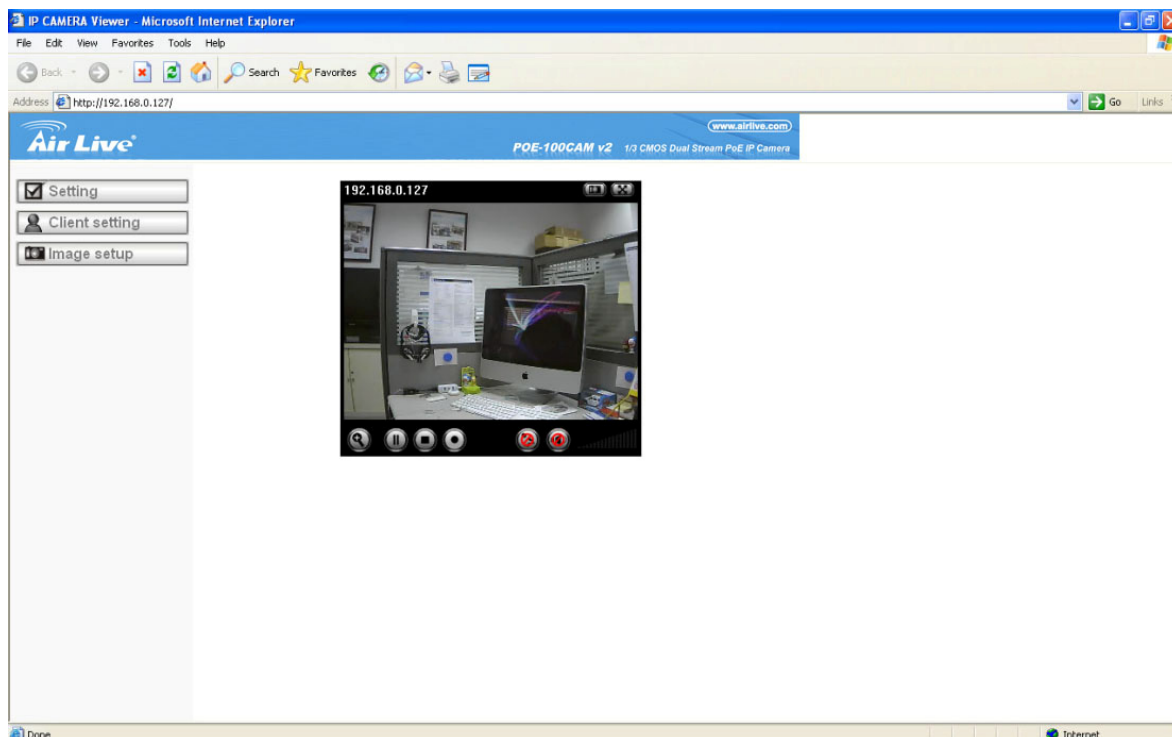

Congratulation, you have successfully setup your IP Camera. Next, we will see how to setup your IP Camera with a Wireless network.

## Chapter 2 Using IP Camera via Mobile Phone

To use IP cameras via mobile phones, please make sure your RTSP is set to “ON”. (Default is “ON”) To change the settings of IP cameras, please see “Settings” for details.

### 2.1 3G Mobile Phone Viewing

For 3G mobile phone viewing, type “[rtsp://<IP>:<PORT>/video.3gp](#)” into your 3G web browser. <IP> is the IP address of your IP camera, <PORT> is the RTSP port of your IP camera (Default value is 8554.)

**Example:** [rtsp://100.10.10.1:8554/video.3gp](#)

#### **Note:**

- You can also use RTSP clients (RealPlayer, MPlayer, Windows Media Player, QuickTime...etc.) to view RTSP streaming, just type in “[rtsp://<IP>:<PORT>/video.3gp](#)” as the Player’s URL.

### 2.2 2.5G Mobile Phone Viewing

For 2.5G mobile phone viewing, type “[<IP>/mobile.wml](#)” into your 2.5G web browser. <IP> is the IP address of your IP camera.

## Chapter 3 Using IP Camera via Web Browser

### System Requirement

To use the product normally, we strongly recommend your computer follows our minimum system requirement (Computer level lower than this might cause some problems.)

Item	Requirements
CPU	Pentium 4 1600MHz (or equivalent AMD)
Graphic Card	64MB RAM graphic cards (or equivalent on-board graphic cards)
RAM	512MB
Operating System	Windows 98, ME (Please see <b>Note</b> ) Windows 2000, 2003, XP, Vista
Web Browser	Internet Explorer 6 or later

#### Note:

- If you're using Windows 98 or ME, please install **IP Installer** before using WEB UI to ensure the system runs normally.
- If you can't view the recorded video file (missing video decoder), please install **Xvid codec** while installing Intelligent IP Installer. (For Windows 98, ME or 2000 server, the codec might not work properly. You'll need to download **Xvid codec 1.0** from the internet.

## Chapter 4 Initial accessing the IP camera

1. Start your web browser, and enter the IP address or host name of the AIRLIVE IP camera in the Location / Address field of your browser.

**Note :**

- If you only want to view the video without setting page, enter "<http://<IP>/index2.htm>" as your web URL.

2. Use the default account "admin" and default password "airlive".

**Note :**

- The default user name "admin" and the password are set at the factory for the administrator. You can change them in the **Account** Menu under **Setting**.

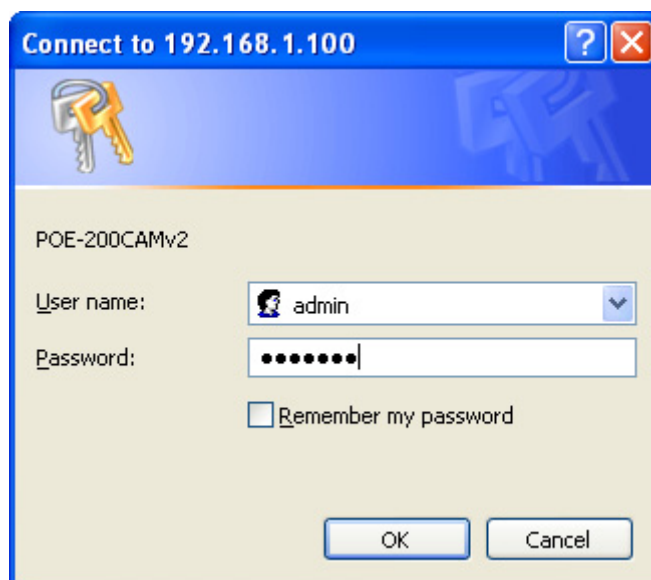

3. The monitor image will be displayed in your browser.

## Chapter 5 How to Use

This chapter introduces how to monitor the image from the device using Microsoft web browser. The IP camera can be used with Microsoft web browsers and Intelligent IP Installer in Windows operation systems. This document focuses on introducing you to Microsoft web browser. The recommended browser for Windows is Internet Explorer 6.0. If you want to know how to use IP camera with Intelligent IP Installer, check Intelligent IP Installer User's Manual in Windows operation systems.

The functions of the device should be set by the Administrator. For further instructions on setting the device, see "Setting the Camera."

### 5.1 Accessing the IP Camera

1. Start your web browser, and enter the IP address or host name of the IP camera in the Location / Address field of your browser.

**Note :**

- If you only want to view the video without setting page, enter "<http://<IP>/index2.htm>" as your web URL.

2. Use the default account "admin" and default password "airlive".

**Note :**

- The default user name "admin" and the password are set at the factory for the administrator. You can change them in the **Account** Menu under **Setting** on page 25.

2. The monitor image will be displayed in your browser.

## 5.2 Configuration of Main Menu

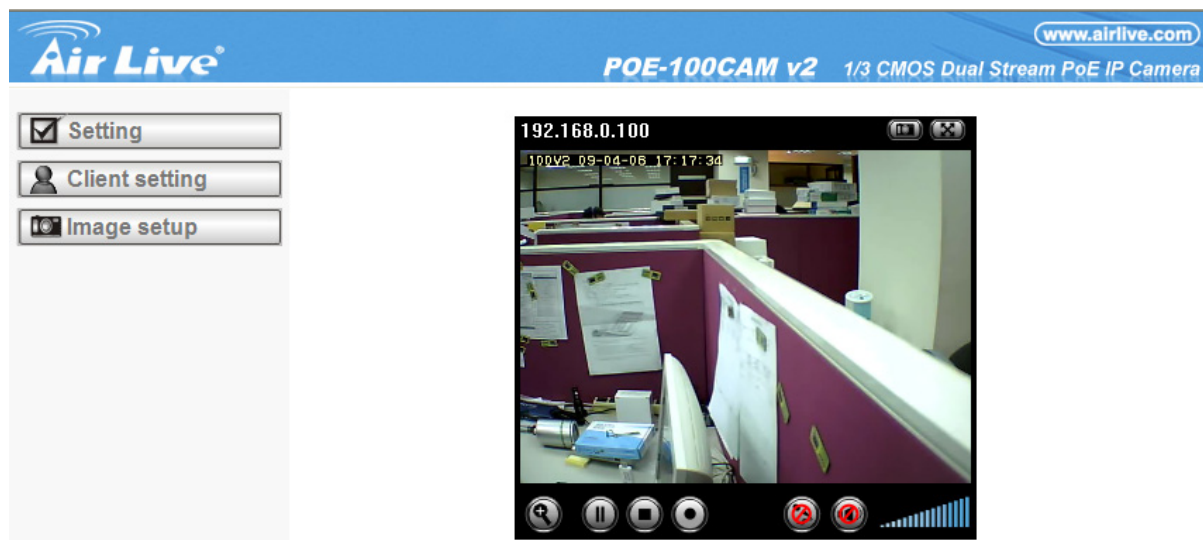

### 5.2.1 Setting

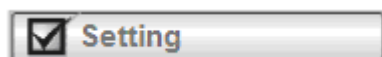

This function is only for the Administrator. Click this button to get into the **Basic** and **Advance settings** menu.

### 5.2.2 Client Setting

**Mode:** Click on the pull-down box to choose between MPEG4 and MJPEG video compression mode.

**Note :** MJPEG streaming is unavailable if RTSP mode is ON.

**View Size:** Select the desired display image resolution to 640X480 or 320X240.

**Protocol:** Select the transferring protocol from TCP, UDP, HTTP and Multicast.

**Video Buffer:** Turn the Video Buffer function On/Off. The Video Buffer function makes the streaming more smoothly in unsteady network environment, but might cause a little delay in live viewing.

### 5.2.3 Image Setup

You can use the tool bar to optimize video brightness, contrast, and saturation.

## 5.2.4 Live View

### Snapshot:

You can capture a still image shot by the camera and save it in your computer.

1. Press  and a snapshot window will appear.
2. Click **"Save"** to save the picture in your computer.
3. Click **"Close"** to return to the view page.

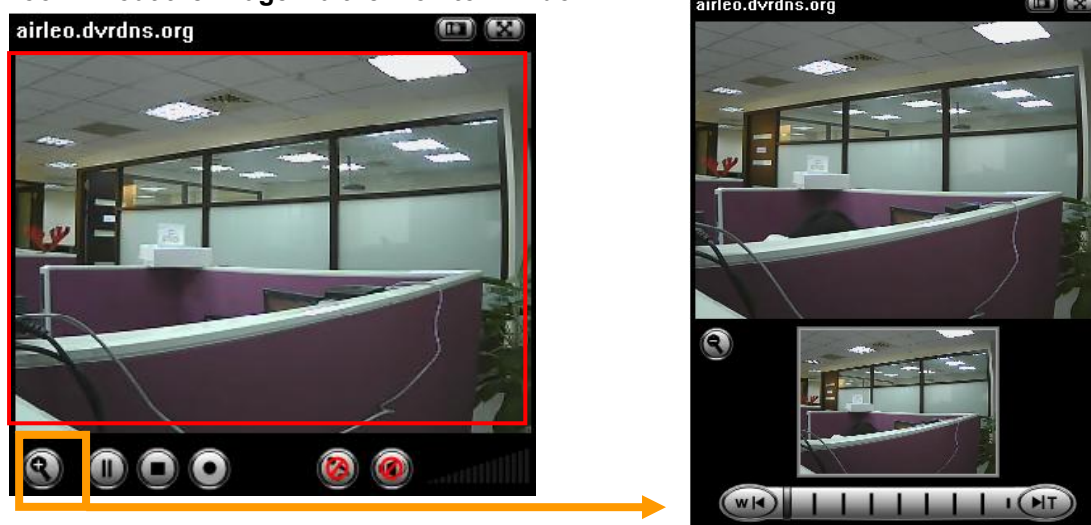
### Zoom in/out the image via the monitor window.

1. Click  to display the digital zoom in window.
2. Pull the  to adjust the digital zoom range, and it will be shown on the above window.
3. You can use the left click of your mouse to move the  to any where on the window.

### Audio buttons :

: Speakers turned on.

: Microphone turned on.

: Speakers turned off.

: Microphone turned off.

• : Volume control bar.

### Note :

-  It means the speakers of your computer are turned on to transmit the sounds from the connected IP camera(s). Similarly,  means you can broadcast to the connected IP camera(s) via the Ethernet using your microphone.

### Video play buttons:

: Pause the current video

: Play the video.

: Stop the current video.

: Record the current video.

## Chapter 6 Setting

### 6.1 Basic

Click on the “Basic” folder to display the sub folders, including **System**, **Camera**, **Network**, and **Security**.

#### 6.1.1 System

##### Information

The Information page provides you with product factory information, including Product name, Firmware version, and Web version.

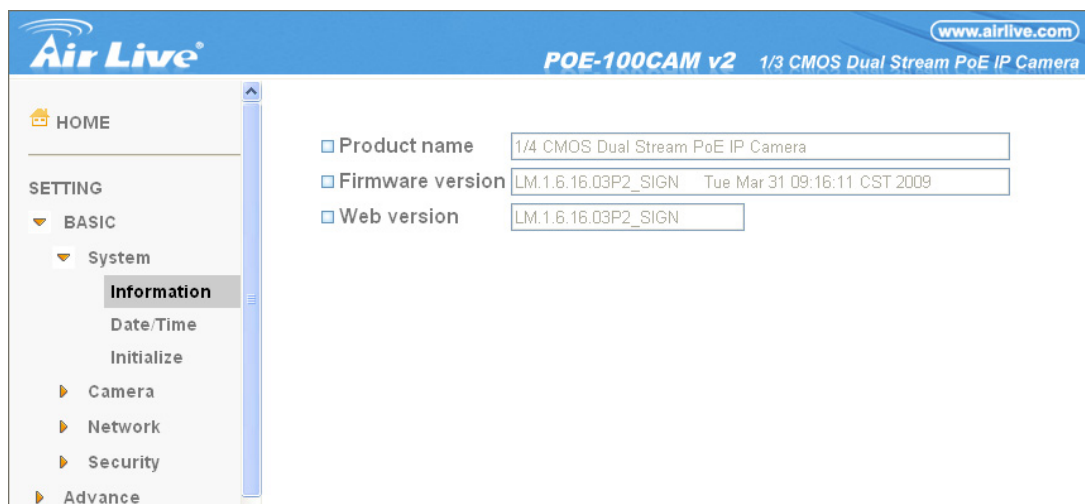

- ☐ Product name: 1/4 CMOS Dual Stream PoE IP Camera
- ☐ Firmware version: LM.1.6.16.03P2\_SIGN Tue Mar 31 09:16:11 CST 2009
- ☐ Web version: LM.1.6.16.03P2\_SIGN

##### Day & Time

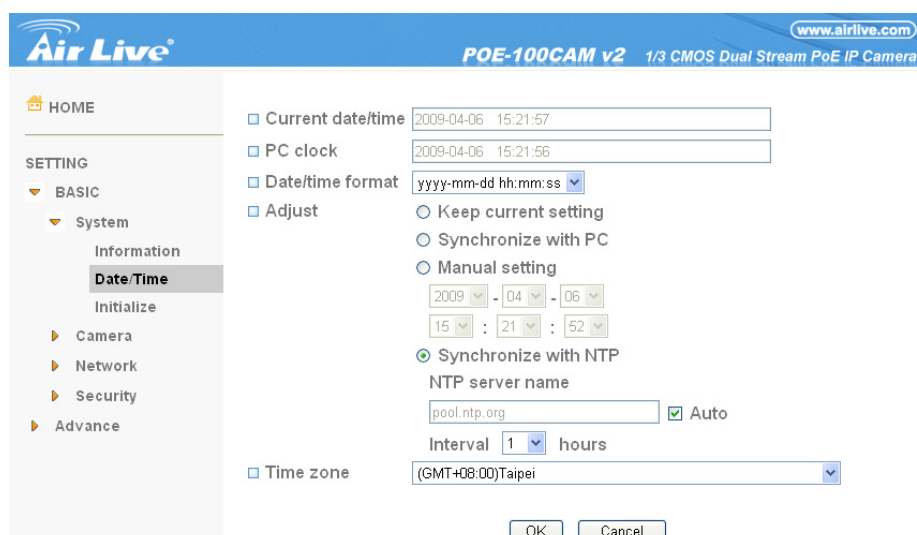

- ☐ Current date/time: 2009-04-06 15:21:57
- ☐ PC clock: 2009-04-06 15:21:56
- ☐ Date/time format: yyyy-mm-dd hh:mm:ss
- ☐ Adjust:
  - ☐ Keep current setting
  - ☐ Synchronize with PC
  - ☐ Manual setting
    - 2009 - 04 - 06
    - 15 : 21 : 52
- ☒ Synchronize with NTP
  - NTP server name: pool.ntp.org
  - ☒ Auto
  - Interval: 1 hours
- ☐ Time zone: (GMT+08:00)Taipei

Buttons: OK, Cancel

**Current date & time** : This displays the current date and time of the device.

**PC clock** : This displays the date and time of the monitoring PC clock.

**Date & time format** : Click the pull-down box to select among different time display formats, including yyyy-mm-dd hh:mm:ss (year-month-day hour:minute:second), mm-dd-yyyy hh:mm:ss (month-day-year hour:minute:second), and dd-mm-yyyy hh:mm:ss (day-month-year hour:minute:second).

**Adjust** : Select one of four time adjusting modes.

**Keep current setting** : Select this mode to keep the current date and time of the device.

**Synchronize with PC** : Select this mode to make the date and time of the device the same as the monitoring PC.

**Manual setting** : Select this mode to manually adjust the date & time of the device.

**Synchronize with NTP** : Specify the **NTP server name** and the Refresh **Interval** to synchronize the date and time of the device with those of the time server, known as the NTP (Network Time Protocol) server.

**Note:**

- The NTP server (Network Time Protocol) is the time server which is an Internet standard protocol (built on top of TCP/IP) that assures accurate synchronization to the millisecond of computer clock times in a network of computers.

**NTP server name** : Type the host name or IP address of the NTP server, up to 64 characters.

**Time zone** : Select the time zone and time difference from Greenwich Mean Time in the area where the device is installed from the pull-down box.

## Initialize

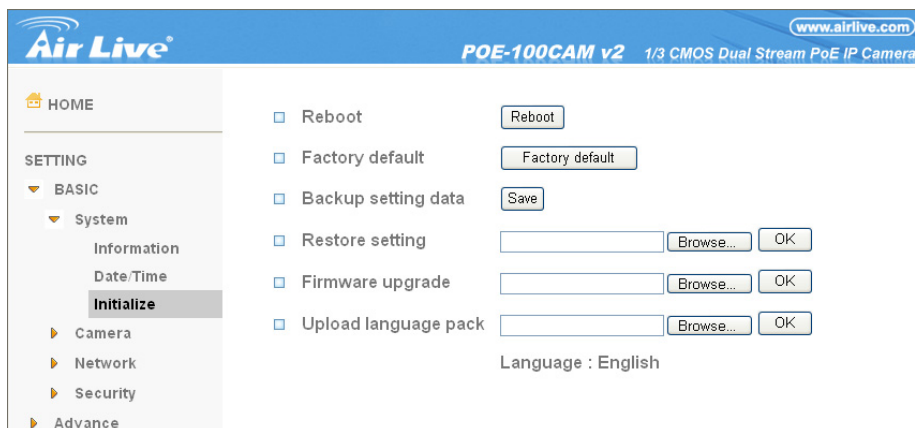

**Reboot** : Click this button to reboot the device. A confirmation dialogue will appear. Click **OK** to proceed. It takes about two minutes to reboot the device.

**Factory default** : Click this button to reset the device to the factory default settings. A confirmation dialogue will appear. Click **OK** to proceed; the network indicator on the device will start to blink. After completing adjustments to the default settings, the device will reboot automatically. Do not turn off the device until the device reboots.

**Backup setting data** : Save the setting data of the device to a file. Click **Save**, and follow the instructions on the browser to save the setting data file to your specified location.

**Restore setting** : Load the saved setting data of the device. Click **Browse** and select the file in which the setting data is stored. Click **OK**, and the device is adjusted according to the loaded data and restarted.

**Firmware update** : Upgrade the device software. Click **Browse** and select the file for upgrading. A confirmation dialogue will appear. Click **OK** to start upgrading. The device will reboot upon completion.

**Note:**

- Use only upgraded files that are special for this device. Problems may occur otherwise.
- Do not turn off the device power or disconnect the network until the upgrading is completed.

**Upload language pack** : Upgrade the device language pack. Click **Browse** and select the file for upgrading. A confirmation dialogue will appear. Click **OK** to start upgrading. The upgrade is applied immediately. The default language is “English.”

## 6.1.2 Camera

## 6.1.3 General

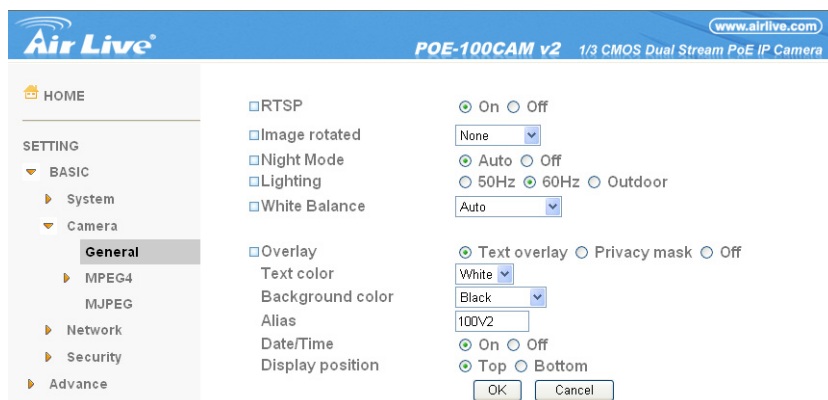

**RTSP**: Switch the RTSP streaming On/Off.

**Note :**

- **RTSP**: Real Time Streaming Protocol. RTSP is supported by most of the media clients. (RealPlayer, Media Player, QuickTime, etc...)

**Image Rotate** : Enables user to mirror or flip the display screen.

**Night Mode** : Turn Night Mode ON/OFF.

**Lighting** : Choose the lighting environment among 50Hz, 60Hz and Outdoor.

**White Balance** : Choose the White Balance to Auto, Fluorescent, Incandescent and Black&White.

**Overlay** : Select to add Text Overlay or Privacy Mask on/off the display screen.

**Text Overlay** : Enables users to see some information on the display screen, including Date/Time and user-defined text. You can also change the background color.

**Privacy Mask** : Enables users to conceal an area of the video image.

## 6.1.4 MPEG4

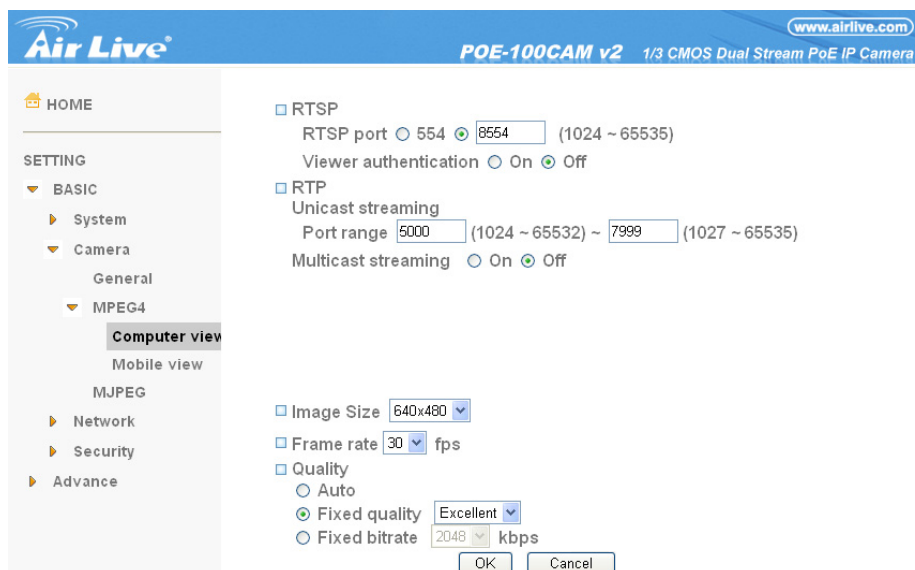

**Air Live** www.airlive.com  
**POE-100CAM v2** 1/3 CMOS Dual Stream PoE IP Camera

HOME

SETTING

- BASIC
  - System
  - Camera
    - General
    - MPEG4**
      - Computer view**
      - Mobile view
      - MJPEG
    - Network
    - Security
    - Advance

☐ RTSP  
 RTSP port ☐ 554 ☒ 8554 (1024 ~ 65535)  
 Viewer authentication ☐ On ☒ Off

☐ RTP  
 Unicast streaming  
 Port range  (1024 ~ 65532) ~  (1027 ~ 65535)  
 Multicast streaming ☐ On ☒ Off

☐ Image Size

☐ Frame rate  fps

☐ Quality  
☐ Auto  
☒ Fixed quality   
☐ Fixed bitrate  kbps

OK Cancel

### Computer View

#### RTSP (If RTSP mode is ON)

**RTSP port:** Specify the transmission port number of RTSP streaming video. Default value is 554.

**Viewer authentication:** If the viewer authentication is ON, users viewing through RTSP will be requested to key-in username and password.

#### RTP (If RTSP mode is ON)

##### Unicast streaming:

**Unicast streaming Video/Audio port range:** Specify the transmission port range of RTP streaming video. RTP will select a port randomly from the range.

##### Multicast streaming:

**Multicast address:** Specify the multicast server address.

**Video / Audio Port:** Specify the transmission port number of the video data. Specify an even number from 1024 to 65534.

**Time-To-Live:** Set the maximum TTL that multicast can pass through.

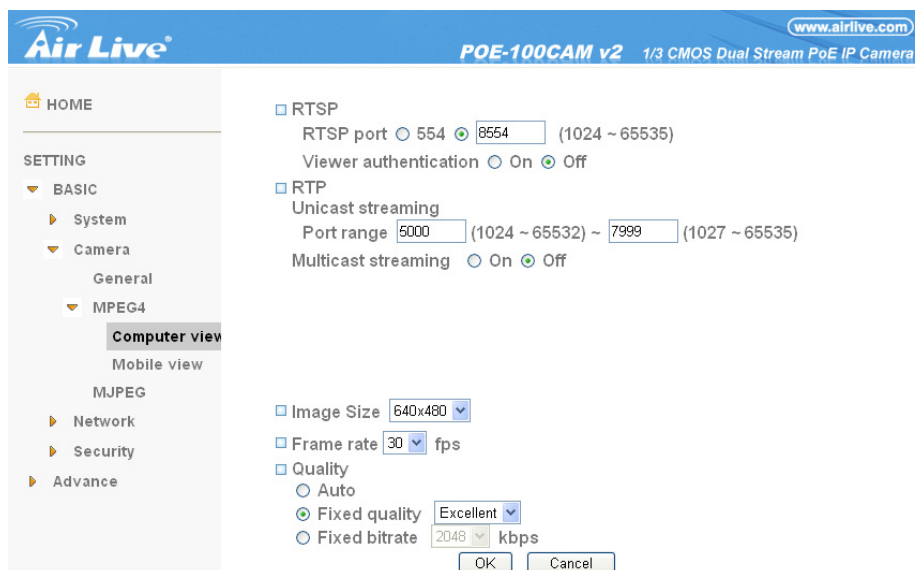

### MPEG4 viewer port (If RTSP mode is OFF)

**Unicast streaming Video/Audio port number:** Specify the transmission port number of the video data. It is initially set to 8090. Specify an even number from 1024 to 65534.

**Image Size :** Specify the image size the network camera transmits. You can choose among **704 × 480, 352 × 240** and **176 × 120** for **NTSC mode** and **704 × 576, 352 × 288** and **176 × 144** for **PAL mode**.

**Frame rate :** Set the frame rate of the MPEG4 image. Selectable values are 5, 10, 15, 20, 25, 30 fps. The unit “fps” stands for “frames sent per second”.

### Quality

**Auto :** The quality and bit rate will be automatically decided according to the frame rate.

**Fixed Quality :** The selectable values are Medium, Standard, Good, Detailed and Excellent.

**Fixed Bit rate:** Set the bit rate of MPEG4 image transmission for a line. Selectable values are 64, 128, 256, 384, 512, 768, 1024, 1280, 1536 and 2048 kbps.

### Note :

- The selected frame rate and bit rate are a tentative value. The actual frame rate and bit rate may be different according to the image size, the shooting scene or the network condition.

## Mobile View

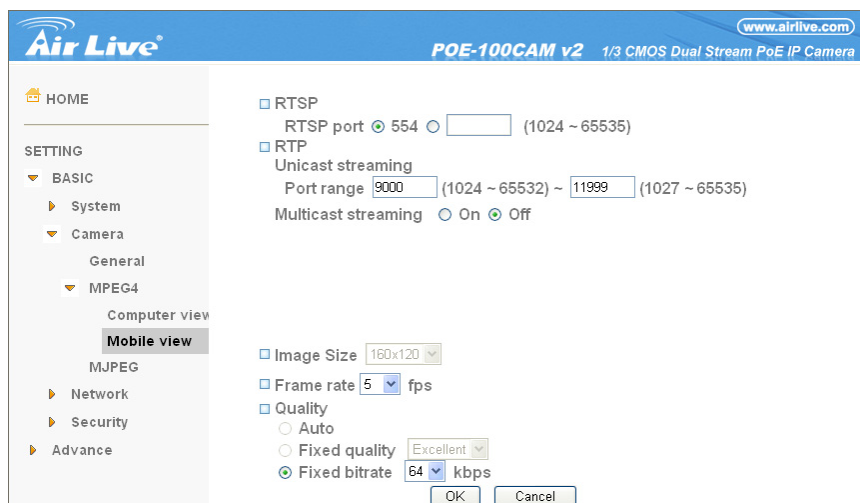

**Air Live** **POE-100CAM v2** 1/3 CMOS Dual Stream PoE IP Camera [www.airlive.com](http://www.airlive.com)

HOME

SETTING

- BASIC
  - System
  - Camera
    - General
    - MPEG4
      - Computer view
      - Mobile view**
    - MJPEG
  - Network
  - Security
  - Advance

☐ RTSP  
RTSP port ☒ 554 ☐ (1024 ~ 65535)

☐ RTP  
Unicast streaming  
Port range  (1024 ~ 65532) ~  (1027 ~ 65535)  
Multicast streaming ☐ On ☒ Off

☐ Image Size

☐ Frame rate  fps

☐ Quality  
☐ Auto  
☐ Fixed quality   
☒ Fixed bitrate  kbps

OK Cancel

### RTSP (If RTSP mode is ON)

**RTSP port:** Specify the transmission port number of RTSP streaming video. Default value is 8554.

### RTP (If RTSP mode is ON)

#### Unicast streaming:

**Unicast streaming Video/Audio port range:** Specify the transmission port range of RTP streaming video. RTP will select a port randomly from the range.

#### Multicast streaming:

**Multicast address:** Specify the multicast server address.

**Video / Audio Port:** Specify the transmission port number of the video data. It is initially set to 10000 and 11000. Specify an even number from 1024 to 65534.

**Time-To-Live:** Set the maximum TTL that multicast can pass through.

**Image Size:** The Image size of Mobile view is fixed at 176x120.

**Frame rate :** Set the frame rate of the MPEG4 image. Selectable values are 5, 10, 15, 20 fps. The unit “fps” stands for “frames sent per second”.

#### Quality

**Fixed Bit rate :** Set the bit rate of MPEG4 image transmission for a line. Selectable values are 64, 32, and 16kbps.

## 6.1.5 MJPEG

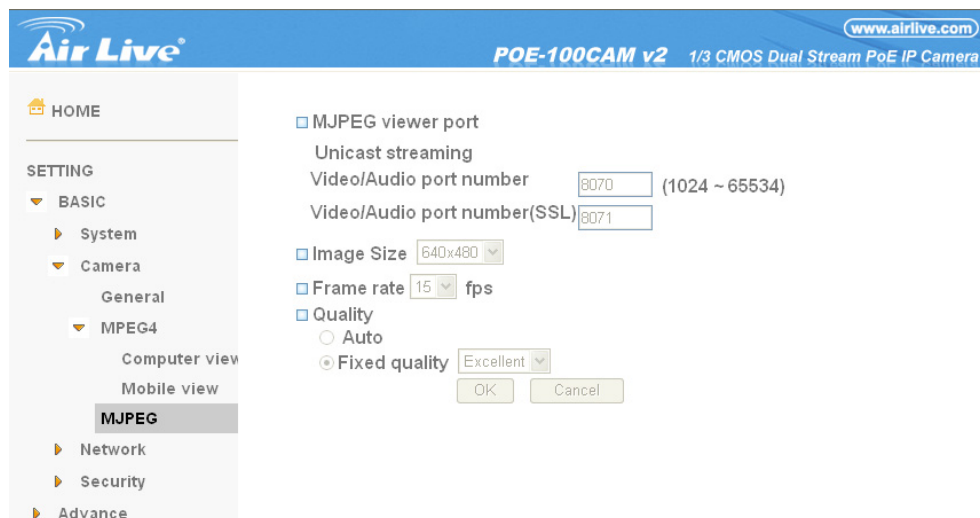

### Note :

- MJPEG settings are unavailable if the RTSP mode is ON, which means the MJPEG streaming is closed.

### MJPEG viewer port

**Unicast streaming Video/Audio port number:** Specify the transmission port number of the video data. It is initially set to 8070. Specify an even number from 1024 to 65534.

### Note :

- **Unicast streaming** : Specify the transmission port number of the video data and audio data used when **UDP (Unicast)** is selected with the TCP/UDP transmission switching icon in the main viewer.

**Image Size** : Specify the image size the network camera transmits. You can choose among **704 × 480**, **352 × 240** and **176 × 120** for **NTSC mode** and **704 × 576**, **352 × 288** and **176 × 144** for **PAL mode**.

**Frame rate** : Set the frame rate of the MJPEG image. Selectable values are 5, 10, 15 fps. The unit “fps” stands for “frames sent per second”.

### Quality

**Auto** : The quality will be automatically decided.

**Fixed quality** : The selectable values are Medium, Standard, Good, Detailed and Excellent.

## 6.1.6 Network

### 6.1.6.1 Information

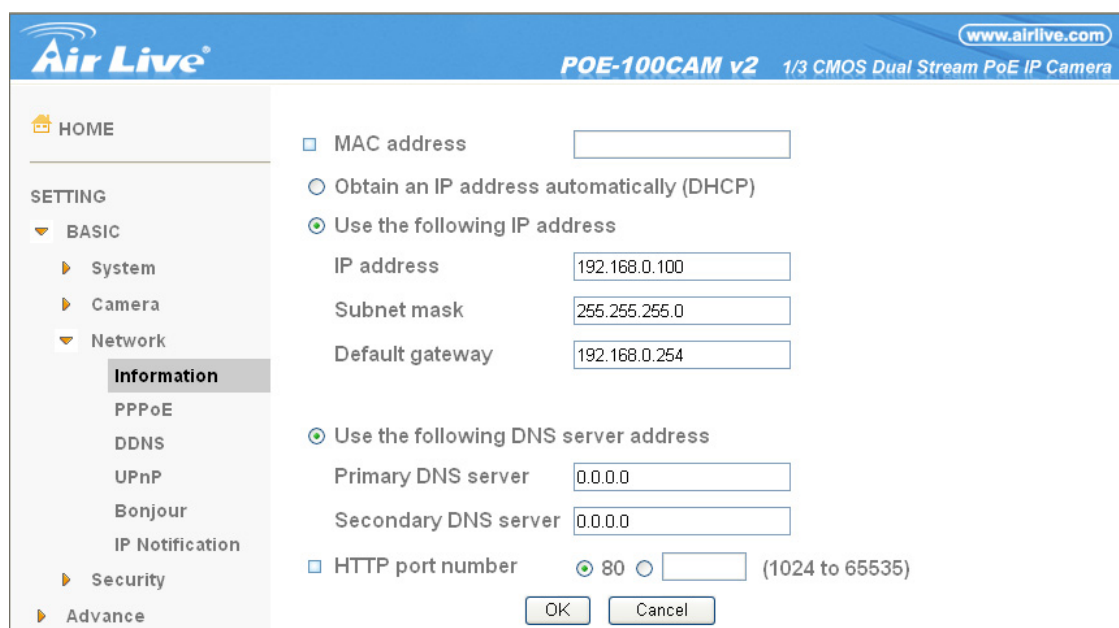

**MAC address** : Display the MAC address of the device.

**Obtain an IP address automatically (DHCP)** : If a DHCP server is installed on the network, to select this while the IP address is assigned by the DHCP server.

**Note :**

- When you set **Obtain an IP address automatically (DHCP)**, make sure that the DHCP server is working on the network.

**Use the following IP address** : Select this when a fixed IP address is set.

**IP address** : Enter the IP address of the device.

**Subnet mask** : Enter the subnet mask.

**Default gateway** : Enter the default gateway.

**Use the following DNS server address** : Select this when you set the fixed address as the IP address of DNS server.

**Primary DNS server** : Enter the IP address of the primary DNS server.

**Secondary DNS server** : Enter the IP address of the secondary DNS server, if necessary.

**HTTP port number** : Select **80** in general situations. If you want to use a port number other than **80**, select the text box and enter a port number between 1024 and 65535.

**Note :**

- When you have set the HTTP port number to a number other than 80 on the Network setting page or in the Setup Program, access the device by typing the IP address of the device on the web browser as follows:

Example: when HTTP port number is set to 2000      `http://192.168.1.100:2000/`

### 6.1.6.2 PPPoE

Use this when you connect the device through PPPoE (Point-to-Point Protocol over Ethernet). PPPoE connection is the protocol that is widely used in xDSL (digital affiliate line such as ADSL, VDSL or SDSL) as the authentication and connection system.

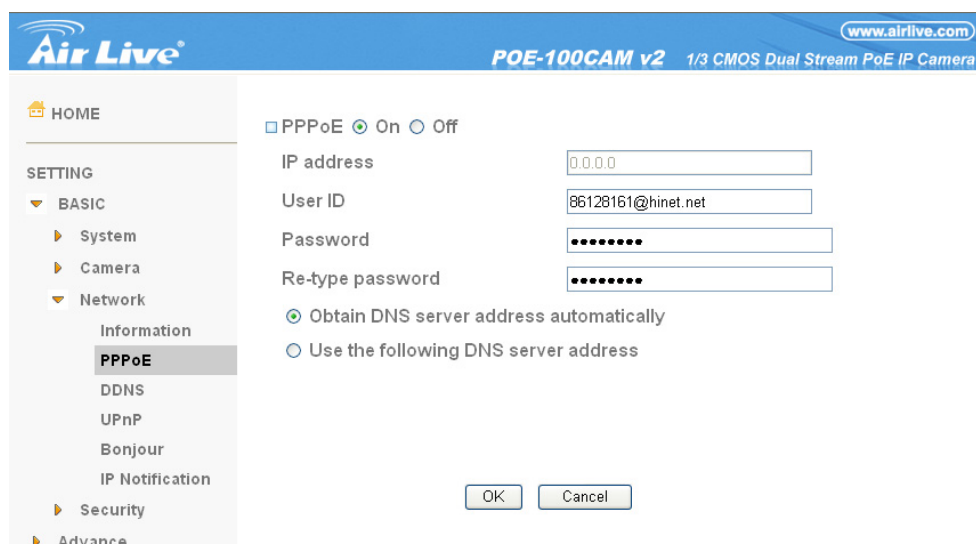

**IP address** : The IP address obtained at the PPPoE connecting with network.

**User ID** : Enter the user ID for authentication necessary for PPPoE connections. Type it up to 64 characters.

**Password** : Enter the password for authentication necessary for PPPoE connections. Type it up to 32 characters.

**Re-type password** : Re-type the password to confirm.

**Obtain DNS server address automatically** : Select this to obtain the address of DNS server automatically.

**Use the following DNS server address** : Select this when you set the fixed address as the IP address of DNS server.

**Primary DNS server** : Enter the IP address of the primary DNS server.

**Secondary DNS server** : Enter the IP address of the secondary DNS server.

### 6.1.6.3 DDNS

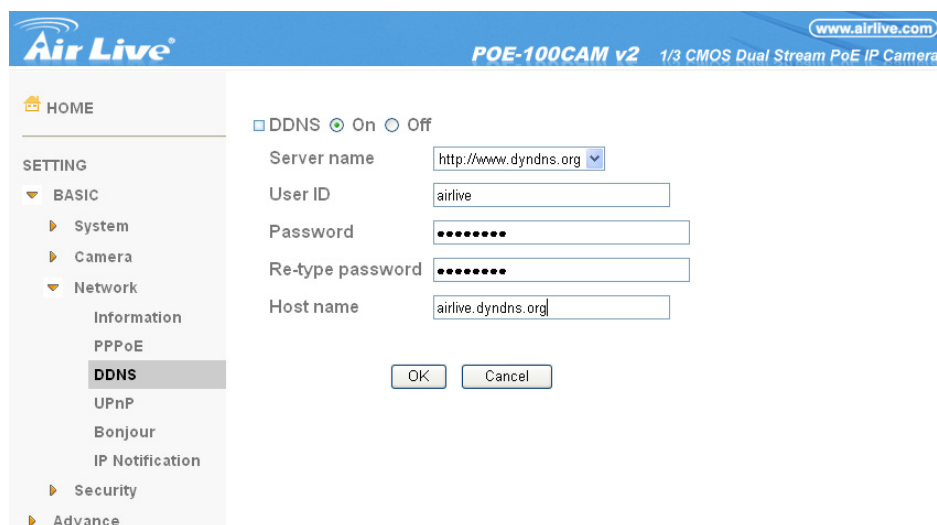

**Air Live** www.airlive.com

**POE-100CAM v2** 1/3 CMOS Dual Stream PoE IP Camera

HOME

SETTING

- BASIC
  - System
  - Camera
  - Network
    - Information
    - PPPoE
    - DDNS**
    - UPnP
    - Bonjour
    - IP Notification
  - Security
  - Advance

DDNS ☒ On ☐ Off

Server name

User ID

Password

Re-type password

Host name

OK Cancel

**Server name** : Choose the DDNS Server from the list.

**User ID** : Enter the user ID for authentication necessary for DDNS connections. Type it up to 64 characters.

**Password** : Enter the password for authentication necessary for DDNS connections. Type it up to 32 characters.

**Re-type password** : Re-type the password to confirm.

**Host name** : Enter the host name that is registered to the DDNS server.

**Note :**

- When you want to use DDNS function, you need to register an account in DDNS server first.

#### 6.1.6.4 UPnP

The device includes support for UPnP, which is enabled by default. If also enabled on your computer, the device will automatically be detected and a new icon will be added to “My Network Places.” It provides port forwarding for opening a port in a router or firewall in a private network in order to let a party from the outside world contact a user inside.

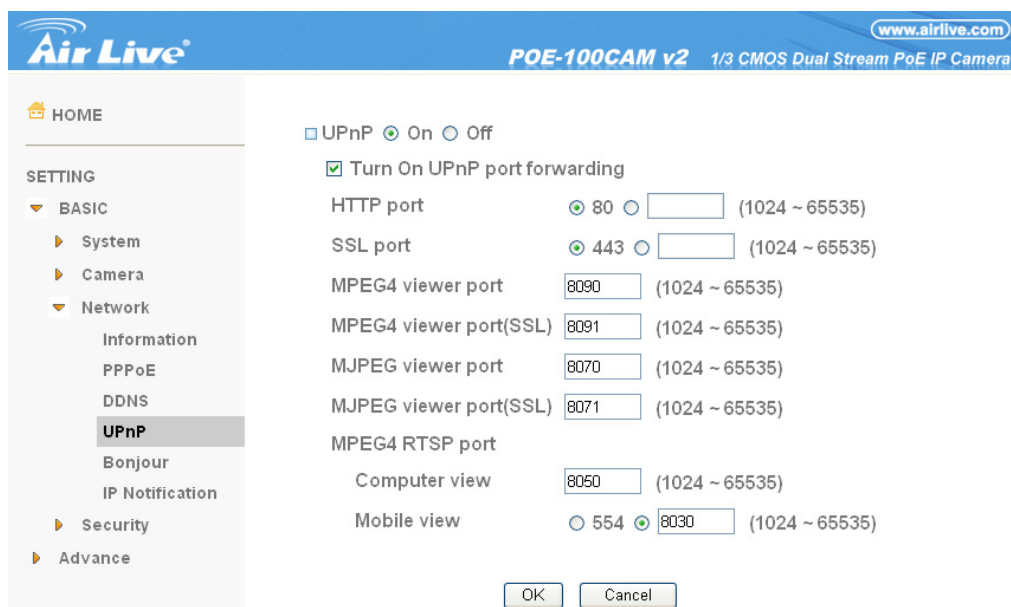

**HTTP port :** Enter the HTTP port number and default HTTP port is 80.

**SSL port:** Enter the SSL port number and default SSL port is 443.

**MPEG4 viewer port :** Enter the MPEG4 viewer port number and default MPEG4 viewer port is 8090.

**MPEG4 viewer port (SSL):** Enter the MPEG4 SSL viewer port and default is 8091.

**MJPEG viewer port :** Enter the MJPEG viewer port number and default MJPEG viewer port is 8070.

**MJPEG viewer port (SSL):** Enter the MPEG4 SSL viewer port and default is 8071.

**MPEG4 RTSP port:** Enter the MPEG4 RTSP port, default value is 8050 for computer view, 8030 for mobile view.

### 6.1.6.5 IP Notification

When network notify type is set to **On**, you can send an e-mail notification of the completion of the network setting.

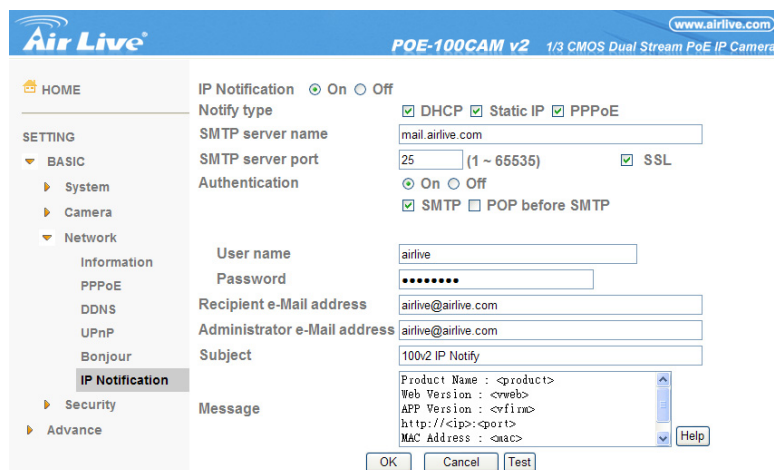

**Notify type** : Select type of DHCP, Static IP and PPPoE will notify.

**SMTP server name** : Type the SMTP server name up to 64 characters, or the IP address of the SMTP server.

**Authentication** : Select the authentication required when you send an email.

**Off**: Select if no authentication is necessary when an email is sent.

**On**: When authentication is necessary an e-mail is sent, select one of the authentication methods from the followings.

**SMTP**: Select if SMTP authentication is necessary when an e-mail is sent.

**POP before SMTP**: Select if POP before SMTP authentication is necessary when an e-mail is sent.

#### Note :

- When you set to **On**, be sure to select either or both **SMTP** or/and **POP before SMTP**.

**POP server name** : It is necessary when the **POP before SMTP** is selected in **Authentication**. Type the POP (receiving mail) server name up to 64 characters, or type the IP address of the POP server. This setting is necessary when the SMTP server which sends e-mails performs authentication using the POP user account.

**User name, Password** : Type the user name and Password of the user who has the mail account. This setting is necessary when the SMTP server which sends e-mails performs authentication.

**Recipient e-mail address** : Type the recipient e-mail address up to 64 characters. You can specify up to three recipient e-mail addresses.

**Administrator e-mail address** : Type the Administrator e-mail address up to 64 characters. This address is used for reply mail and sending system messages from the SMTP server.

**Subject** : Type the subject/title of the e-mail up to 64 characters. With respect to mail which is sent according to the IP notification.

#### Message

Type the text of the e-mail up to 384 characters. Default value provides network information including IP, Port, MAC, Model, Firmware Version and Web Version.

## 6.1.7 Security

### 6.1.7.1 Account

The device default account and password setting is “admin/admin”. That means everyone might access the device including the configuration as long as the IP address is known. It is necessary to assign a password if the device is intended to be accessed by others. Use this menu to set the user names and passwords of Administrator and up to 9 different users (User 1 to User 9), and the access right of each user.

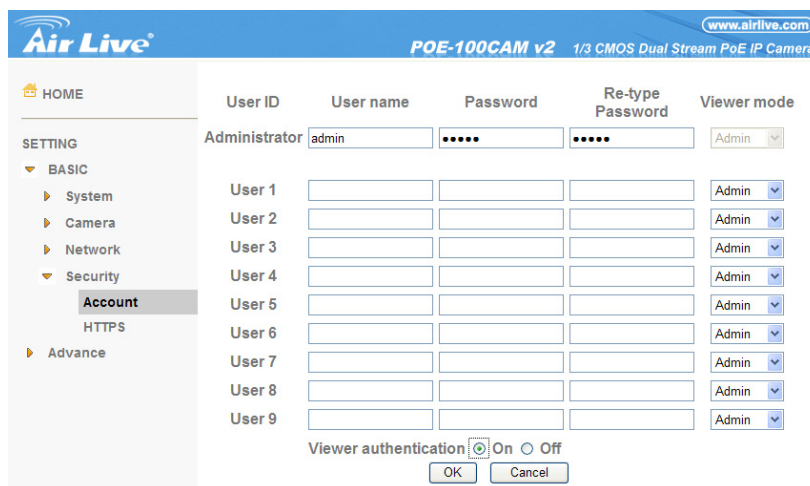

User ID	User name	Password	Re-type Password	Viewer mode
Administrator	admin	.....	.....	Admin
User 1				Admin
User 2				Admin
User 3				Admin
User 4				Admin
User 5				Admin
User 6				Admin
User 7				Admin
User 8				Admin
User 9				Admin

Viewer authentication ☒ On ☐ Off

OK Cancel

**User name** : Set a user name between 5 and 16 characters.

**Password** : Set a password between 5 and 16 characters.

**Re-type password** : Re-type the password to confirm.

**Viewer Mode** : Set a user to **Admin**, **Operator** or **Viewer** mode.

**Viewer authentication** : Allows any viewer direct access to Live View.

### 6.1.7.2 HTTPS

**HTTPS** is a URI scheme used to indicate a secure HTTP connection. It is syntactically identical to the http:// scheme normally used for accessing resources using HTTP. Using an https: URL indicates that HTTP is to be used, but with a different default TCP port (443) and an additional encryption/authentication layer between the HTTP and TCP. You can use the IP camera through HTTPS easily by using https:// instead of http://.

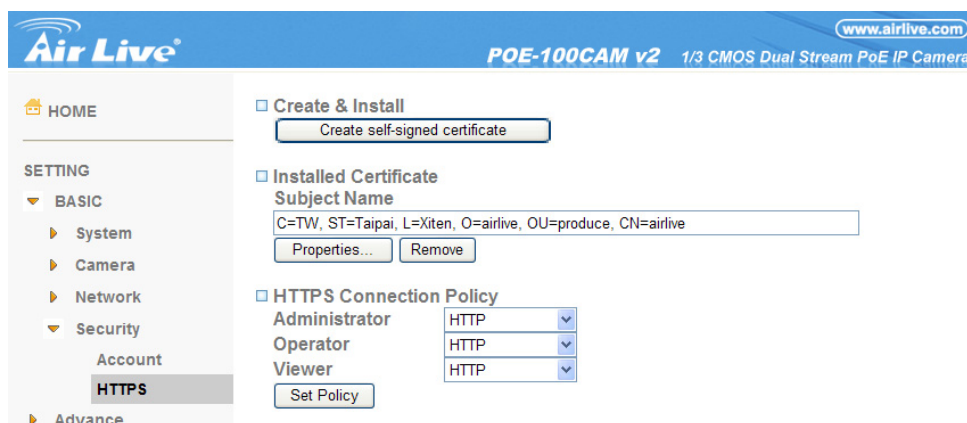

To use the HTTPS encryption, please set up **“Create self-signed certificate”** for the first time you use the HTTPS function, then set up the connection policy for different users, and click **“Set Policy”** to apply the settings.

**Create & Install:** Create a self-signed certificate for HTTPS to recognize.

**Installed Certificate:** Display or remove the properties of the installed certificate.

**HTTPS Connection Policy:** Set HTTPS connection policy for different level of users.

## 6.2 Advance

### 6.2.1 FTP Client

Use this menu to set up for capturing and sending images to an FTP server. By using FTP client function, you can send the image and audio file which has been shot and recorded linked with the external sensor input or with the built-in motion detection function to FTP server. FTP client setting menu is composed of two tabs, **General**, **Alarm sending** and **Periodical sending**.

#### 6.2.1.1 General

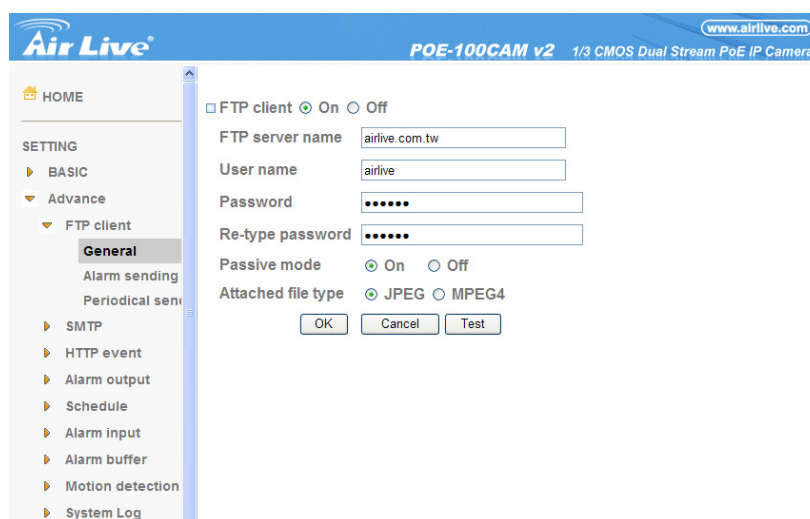

**FTP client function** : To activate the FTP client function, select **On**. The FTP client setting page appears. When you do not wish to use the FTP client function, select **Off**.

**Note :**

- The frame rate and operability on the main viewer may decrease while a file is being transmitted by the FTP client function.

**FTP server name** : Type the FTP server name to upload still images up to 64 characters, or the IP address of the FTP server.

**User name** : Type the user name for the FTP server.

**Password** : Type the password for the FTP server.

**Retype password** : To confirm the password, type the same characters as you typed in the Password box.

**Passive mode** : Set whether you use the passive mode of FTP server or not when connecting to FTP server. Select **On** to connect to FTP server using the passive mode.

### 6.2.1.2 Alarm Sending

Set to forward the image and audio file to the specified FTP server linked with the alarm detection by the external sensor input or by the built-in motion detection function. Select **On** to send the image and audio file to FTP server linked with the alarm detection.

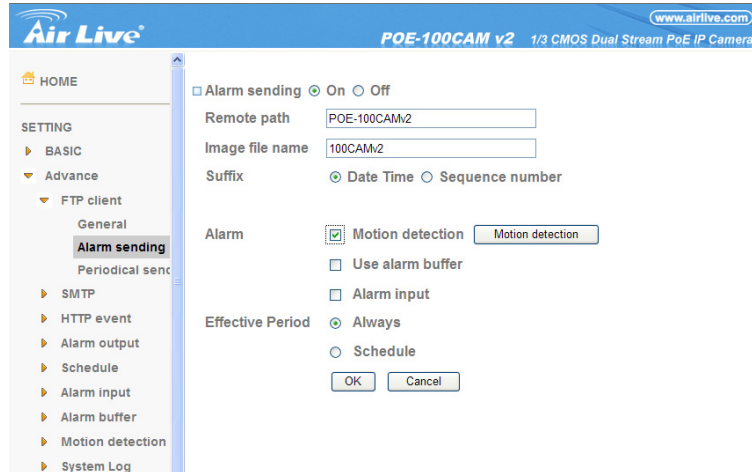

**Remote path** : Type the path to the destination in FTP server up to 64 characters.

**Image file name** : Type the file name you want to assign to the images when sending to the FTP server. You can use up to 10 alphanumeric characters, - (hyphen) and \_ (underscore) for naming.

**Suffix** : Select a suffix to add to the file name:

**Date & time**: The date & time suffix is added to the Image file name. The date/time suffix consists of lower two-digits of year (2 digits), month (2 digits), date (2 digits), hour (2 digits), minute (2 digits), second (2 digits), and consecutive number (2 digits), thus 14-digit number is added to the file name.

**Sequence number**: A consecutive number of 10 digits between 0000000001 and 4294967295 and two fixed digits 00 are added to the Image file name.

**Motion Detection** : Click it on for using **Motion Detection** function as a sensor. You can set the motion detection function page.

**Effective period** : Set the period when the periodical sending is effective.

**Always** : The periodical sending is always effective.

**Schedule** : You can specify the period when the periodical sending is effective in the schedule setting in the other section. Click **Schedule** and the setting menu for the effective period is displayed.

### 6.2.1.3 Periodical Sending

You can set to send an image file to FTP server periodically by selecting **On** to send the image file to FTP server linked with setting period.

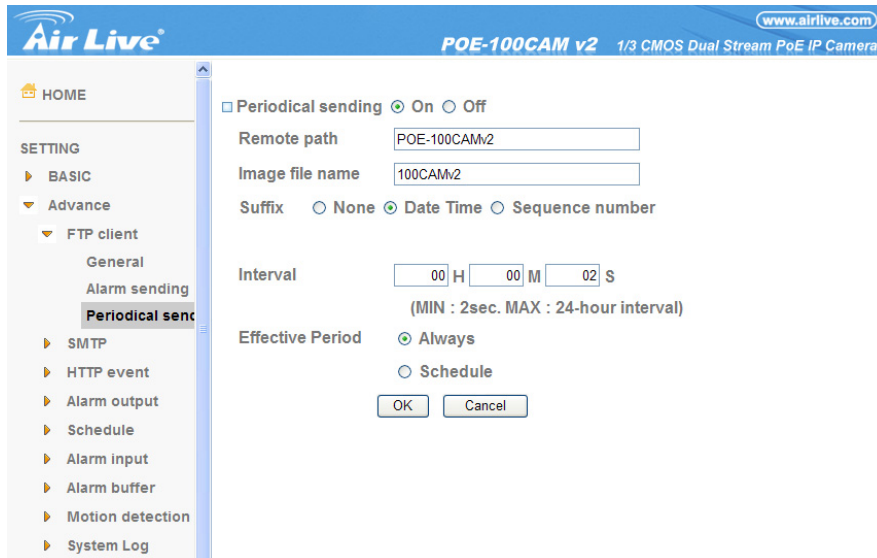

- Periodical sending:** ☒ On ☐ Off
- Remote path:** POE-100CAM2
- Image file name:** 100CAM2
- Suffix:** ☐ None ☒ Date Time ☐ Sequence number
- Interval:** 00 H 00 M 02 S (MIN : 2sec. MAX : 24-hour interval)
- Effective Period:** ☒ Always ☐ Schedule

At the bottom of the settings area are 'OK' and 'Cancel' buttons.

**Remote path :** Type the remote path up to 64 characters.

**Image file name :** Type the file name of the image sent to FTP server up to 10 alphanumeric characters, - (hyphen) and \_ (under score).

**Suffix :** Select a suffix to be added to the file name sent to FTP server.

**None :** The name of the sent file will be the Image file name.

**Date & time :** The date & time suffix is added to the Image file name. The date & time suffix consists of lower two-digits of year (2 digits), month (2 digits), date (2 digits), hour (2 digits), minute (2 digits) and second (2 digits), and consecutive number (2 digits), thus 14-digit number is added to the file name.

**Sequence number :** A **consecutive** number is added to the Image file name.

**Sequence number clear :** Click **Clear** and the suffix of the sequence number returns to 1.

**Interval :** Set the periodical sending is effective interval. Min value is 1 min and Max value is 24 hours.

**Effective period :** Set the period when the periodical sending is effective.

**Always :** The periodical sending is always effective.

**Schedule :** You can specify the period when the periodical sending is effective in the schedule setting in the other section. Click **Schedule** and the setting menu for the effective period is displayed.

## 6.2.2 SNMP

Set the SMTP menu when you want to send an image via e-mail. By using Mail (SMTP) function, you can send a mail with attached image which has been shot linked with the external sensor input or with the built-in motion detection function. The image file can also be sent periodically. E-mail (SMTP) setting menu is composed of three tabs, **General**, **Alarm sending** and **Periodical sending**.

### 6.2.2.1 General

Select On when you use the SMTP function. The common setting options are displayed below. If you do not wish to use the e-mail (SMTP) function, select Off and click OK.

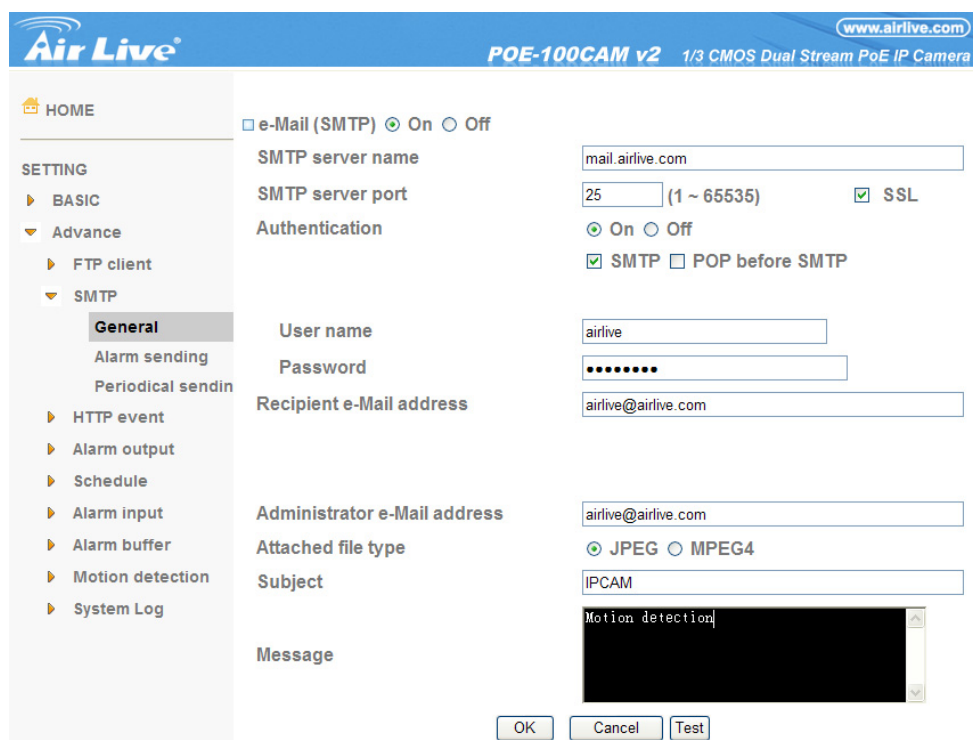

#### Note :

- During transmission of an image file via mail, the frame rate and operation performance of the monitor image of the main viewer decline.
- While the camera video mode is set to **MPEG4**, the image of the composite video signal output from the video output connector of the camera may be distorted during mail transmission.
- You cannot send an audio file by using the mail sending function.

**SMTP server name** : Type the SMTP server name up to 64 characters, or the IP address of the SMTP server.

**Authentication** : Select the authentication required when you send an e-mail.

**Off**: Select if no authentication is necessary when an e-mail is sent.

**On**: When authentication is necessary an e-mail is sent, select one of the authentication methods from the followings.

**SMTP:** Select if SMTP authentication is necessary when an e-mail is sent.

**POP before SMTP:** Select if POP before SMTP authentication is necessary when an e-mail is sent.

**Note :**

- When you set to **On**, be sure to select either or both **SMTP** or/and **POP before SMTP**.

**POP server name :** It is necessary when the **POP before SMTP** is selected in **Authentication**. Type the POP (receiving mail) server name up to 64 characters, or type the IP address of the POP server. This setting is necessary when the SMTP server which sends e-mails performs authentication using the POP user account.

**User name, Password :** Type the user name and Password of the user who has the mail account. This setting is necessary when the SMTP server which sends e-mails performs authentication.

**Recipient e-mail address:** Type the recipient e-mail address up to 64 characters. You can specify up to three recipient E-mail addresses.

**Administrator e-mail address :** Type the Administrator e-mail address up to 64 characters. This address is used for reply mail and sending system messages from the SMTP server.

**Subject :** Type the subject/title of the e-mail up to 64 characters. With respect to mail which is sent according to the alarm detection when **Alarm sending** of the alarm tab is set to **On**, the characters standing for the sensor type added to the subject.

**Message :** Type the text of the e-mail up to 384 characters. (A line break is equivalent to 2 characters.)

## 6.2.2.2 Alarm Sending

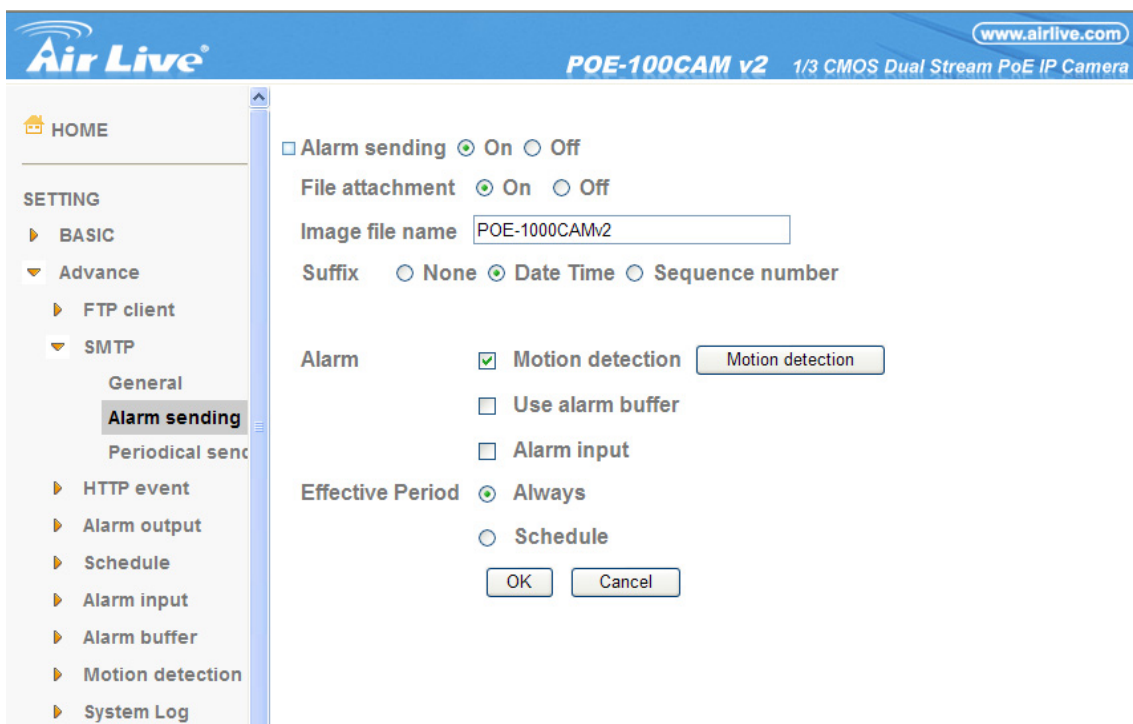

On the left side, there is a navigation menu with the following items: HOME, SETTING, BASIC, Advance, FTP client, SMTP, General, Alarm sending (highlighted), Periodical send, HTTP event, Alarm output, Schedule, Alarm input, Alarm buffer, Motion detection, and System Log.

The main content area displays the "Alarm sending" configuration page. It includes the following settings:

- Alarm sending:** ☒ On ☐ Off
- File attachment:** ☒ On ☐ Off
- Image file name:** POE-1000CAM2
- Suffix:** ☐ None ☒ Date Time ☐ Sequence number
- Alarm:**
  - ☒ Motion detection (with a "Motion detection" button next to it)
  - ☐ Use alarm buffer
  - ☐ Alarm input
- Effective Period:** ☒ Always ☐ Schedule

At the bottom of the configuration area, there are "OK" and "Cancel" buttons.

Set to send the mail with connection to the alarm detection by the external sensor input or by the built-in motion detection function.

**Alarm sending** : Select **On** to set to send mail with connection to the alarm detection.

**File attachment** : Set whether an image file is attached to the mail sent or not. When **On** is selected, the image file made by the settings below is attached. When **Off** is selected, only the message is sent.

**Image file name** : Type the file name you want to assign to the image to attach a mail. You can use up to 10 alphanumeric, - (hyphen) and \_ (underscore) for naming.

**Suffix** : Select a suffix to add to the file name:

**None**: No suffix is added. The Image file name is assigned to the image to be sent via an e-mail.

**Date & time**: The date & time suffix is added to the Image file name. The date/time suffix consists of lower two-digits of year (2 digits), month (2 digits), date (2 digits), hour (2 digits), minute (2 digits), second (2 digits), and consecutive number (2 digits), thus 14-digit number is added to the file name.

**Sequence number**: A consecutive number of 10 digits between 0000000001 and 4294967295 and two fixed digits 00 are added to the Image file name.

**Motion Detection** : Click it on for using **Motion Detection** function as a sensor. You can set the motion detection function page.

**Note :**

- **Motion Detection** works only when the Video mode is set to **MPEG4** and the **Cropping** is set to **Off**.

### 6.2.2.3 Periodical Sending

You can set to send an image file by SMTP server periodically by selecting **On** to send the image file by SMTP server linked with setting period.

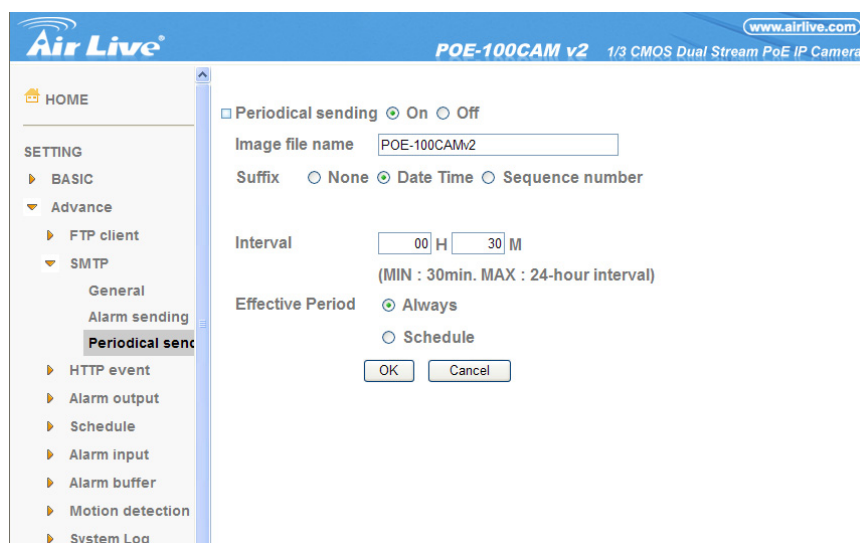

**Image file name** : Type the file name of the image sent by SMTP up to 10 alphanumeric characters, - (hyphen) and \_ (under score).

**Suffix** : Select a suffix to be added to the file name sent by SMTP.

**None** : The name of the sent file will be the Image file name.

**Date & time** : The date & time suffix is added to the Image file name. The date & time suffix consists of lower two-digits of year (2 digits), month (2 digits), date (2 digits), hour (2 digits), minute (2 digits) and second (2 digits), and consecutive number (2 digits), thus 14-digit number is added to the file name.

**Sequence number** : A **consecutive** number is added to the Image file name.

**Sequence number clear** : Click **Clear** and the suffix of the sequence number returns to 1.

**Interval** : Set the periodical sending is effective interval. Min value is 30 min and Max value is 24 hours.

**Effective period** : Set the period when the periodical sending is effective.

**Always** : The periodical sending is always effective.

**Schedule** : You can specify the period when the periodical sending is effective in the schedule setting in the other section. Click **Schedule** and the setting menu for the effective period is displayed.

### 6.2.3 HTTP Event

Use this menu to set up for capturing and sending images to an HTTP server. By using HTTP client function, you can send the image and audio file which has been shot and recorded linked with the external sensor input or with the built-in motion detection function to HTTP server. HTTP client setting menu is composed of two tabs, **General** and **Alarm sending**.

#### 6.2.3.1 General

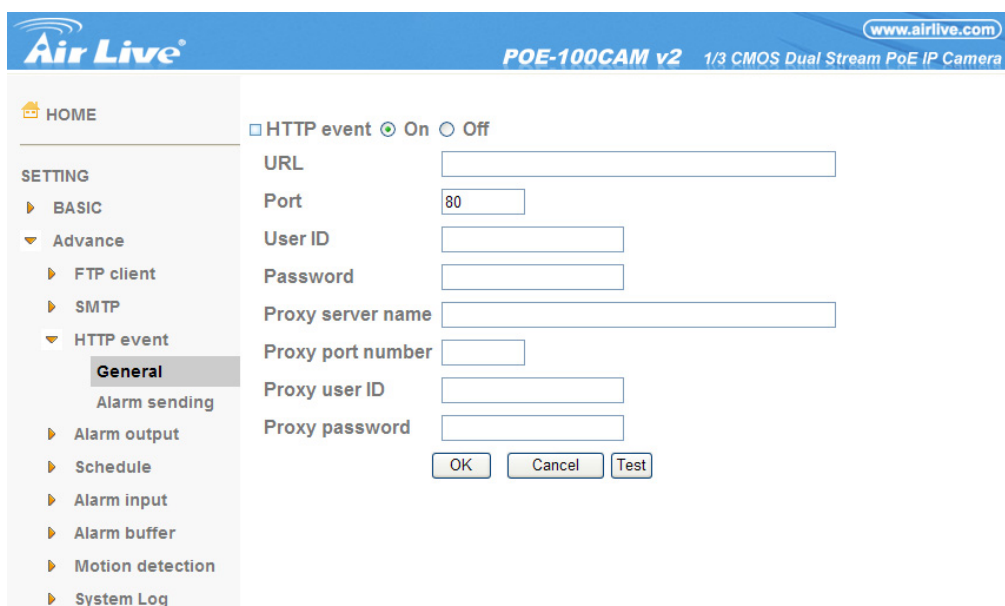

**HTTP event**: Set up the HTTP server URL, port, user ID, password, and proxy server settings.

### 6.2.3.2 Alarm Sending

Set to send the mail with connection to the alarm detection by the external sensor input or by the built-in motion detection function.

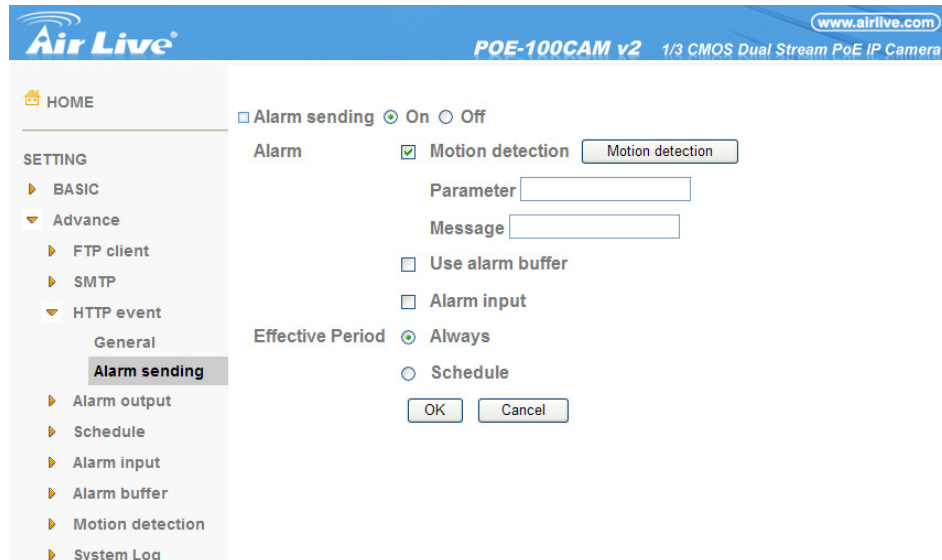

**Alarm sending** : Select **On** to set to send mail with connection to the alarm detection.

**Motion Detection** : Click it on for using **Motion Detection** function as a sensor. You can set the motion detection function page.

**Note :**

- **Motion Detection** works only when the Video mode is set to **MPEG4** and the **Cropping** is set to **Off**.

**Alarm Buffer** : Select **Use alarm buffer** when you forward the image/ audio of before and after the alarm detection (pre-alarm, post-alarm). If you do not select it, only the image of the moment of the alarm detection is forwarded. Click **Alarm buffer** to display the Alarm buffer setting menu. For details, see “Setting the Alarm Buffer — Alarm buffer setting Menu on page.

**Effective period** : Set the period when the periodical sending is effective.

**Always** : The periodical sending is always effective.

**Schedule** : You can specify the period when the periodical sending is effective in the schedule setting in the other section. Click **Schedule** and the setting menu for the effective period is displayed.

## 6.2.4 Schedule

When you click **Schedule** on the Advanced mode menu, the Schedule setting menu appears. This is the same menu as the setting menu which is displayed when you click **Schedule** to set Effective period and Schedule in FTP client setting menu, e-mail (SMTP) setting menu, Alarm out setting menu and so on.

Example: When setting e-mail (SMTP) (the alarm sending) in the Schedule setting menu.

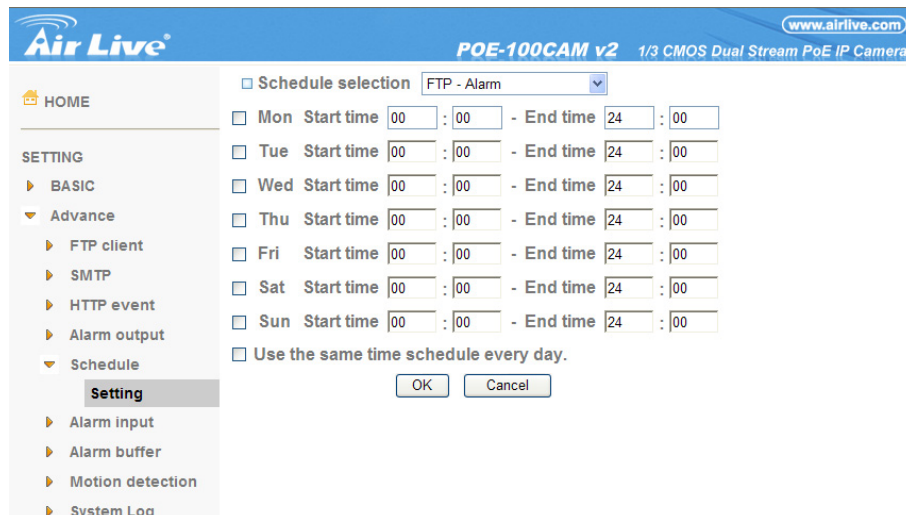

### Setting

#### Schedule selection

Select the list box to specify the schedule you want to set. **E-mail (SMTP) – Alarm**, **e-mail (SMTP) – Periodical**, **FTP – Alarm**, **FTP – Periodical**, **HTTP event – Alarm**, **Alarm output – Alarm** or **Alarm output – Timer**, can be selected.

#### Mon (Monday) to Sun (Sunday)

The time period on the right of the checked day is the effective period of the schedule.

#### Start time, End time

Specify the **Start time** and the **End time**.

#### Use the same time schedule every day

When this is checked, the **Start time** and **End time** set to **Mon** (Monday) are applied to all days. In this case, the **Start time** and **End time** of the other days than **Mon** (Monday) cannot be input.

### 6.2.5 Motion Detection

When you click **Motion Detection** on the Advance mode menu, the Motion Detection setting menu appears. There are three Motion Detection functions as sensors to set for different detecting zones. Each one has Threshold and Sensitivity inputs which you can adjust to specific zone sequentially. Motion Detection function can support to FTP, SMTP and Alarm output for capturing and sending images or starting alarm output.

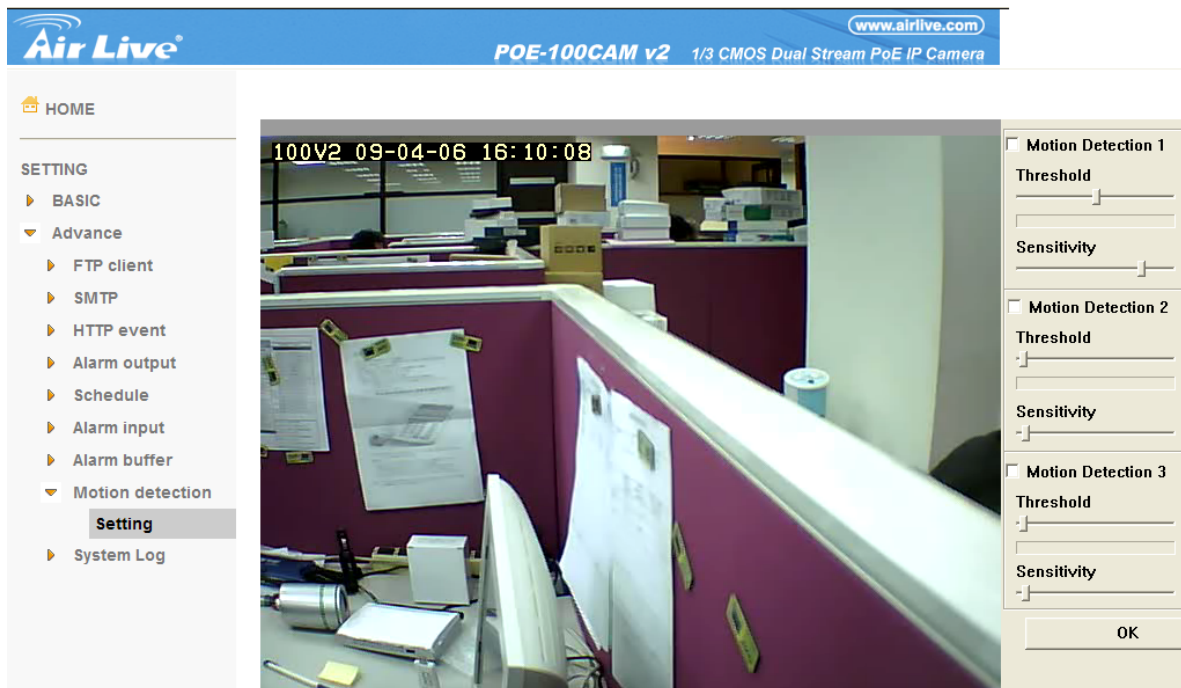

Click it **On** when you use the Motion Detection function and detecting zone appears for adjusting and moving. The common setting options are displayed below. If you do not wish to use the Motion Detection function, click it **Off** and press **OK**.

**Motion Detection 1** : Click it on for using **Motion Detection 1** function as a sensor. You can adjust and move the detecting zone by using mouse.

**Motion Detection 2** : Click it on for using **Motion Detection 2** function as a sensor. You can adjust and move the detecting zone by using mouse.

**Motion Detection 3** : Click it on for using **Motion Detection 3** function as a sensor. You can adjust and move the detecting zone by using mouse.

**Threshold** : You can use the tool bar to set up-limit value. When detecting zone signals are over setting value, it would carry on assigned work.

**Sensitivity** : You can use the tool bar to set down-limit value. When detecting zone signals are over setting value, it would carry on assigned work.

Carry out the following steps :

1. Click **On** to Motion Detection 1 choose one of eight orders.
2. A detecting zone 1 appears and use mouse to adjust and move the zone boundaries and position.
3. Use tool bar to set **Threshold** and **Sensitivity** value.
4. Follow the steps to set the other Motion Detection.
5. Click the **OK** to save the setting.

**Note :**

- Be careful! Motion Detection function don't work with Patrol function at same time.

## 6.2.6 System Log

The System Log function allows users to review any changes and events happened. The system starts logging automatically after started.

**Remote Log:** Enables user to send the log data to a specified log server.

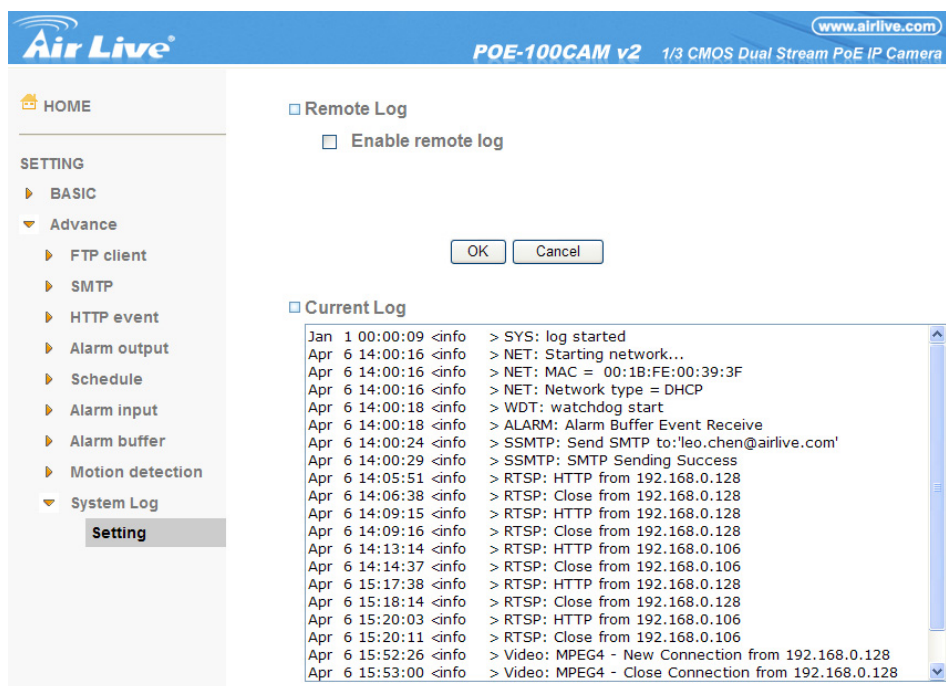

### 6.2.7 Alarm Input

When you click **Alarm Input** on the Advance mode menu, the Alarm input setting menu appears. You can set in this menu to control the external alarm input of I / O port on the rear of the device linked to **FTP, SMTP, and HTTP sending function**.

### 6.2.8 Setting

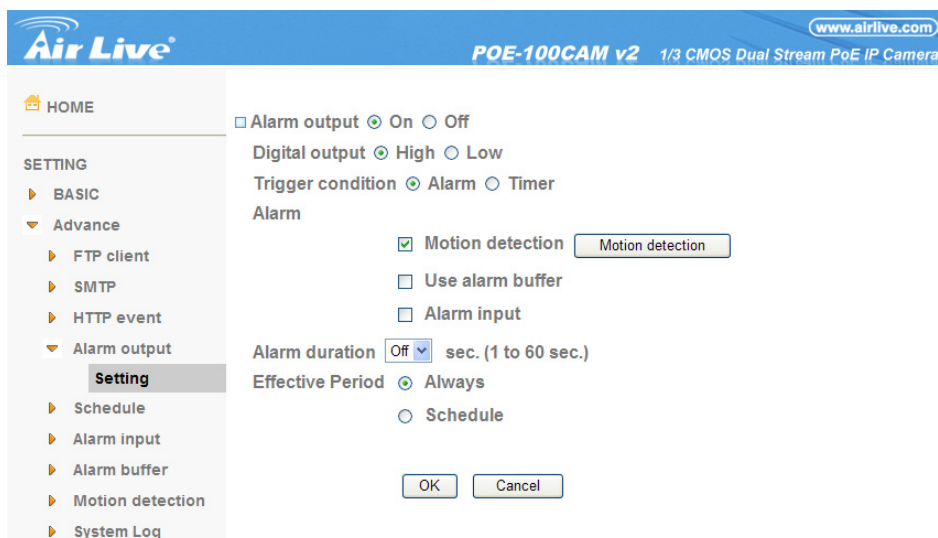

**Sensor input 1:** Click it on for using external sensor which is connected to sensor input1 of the camera I / O port.

- **Trigger condition:** Select High signal output and Low signal output as your alarm.
- **Camera move:** Pull down the window to select the camera preset position.

### 6.2.9 Alarm buffer

You can set the Pre-alarm image and audio (the image and audio before the alarm detection) and the Post - alarm image and audio. These can be set when **Alarm sending** FTP client setting menu or Image memory setting menu is set to **On**, and besides when **Use alarm buffer** is selected.

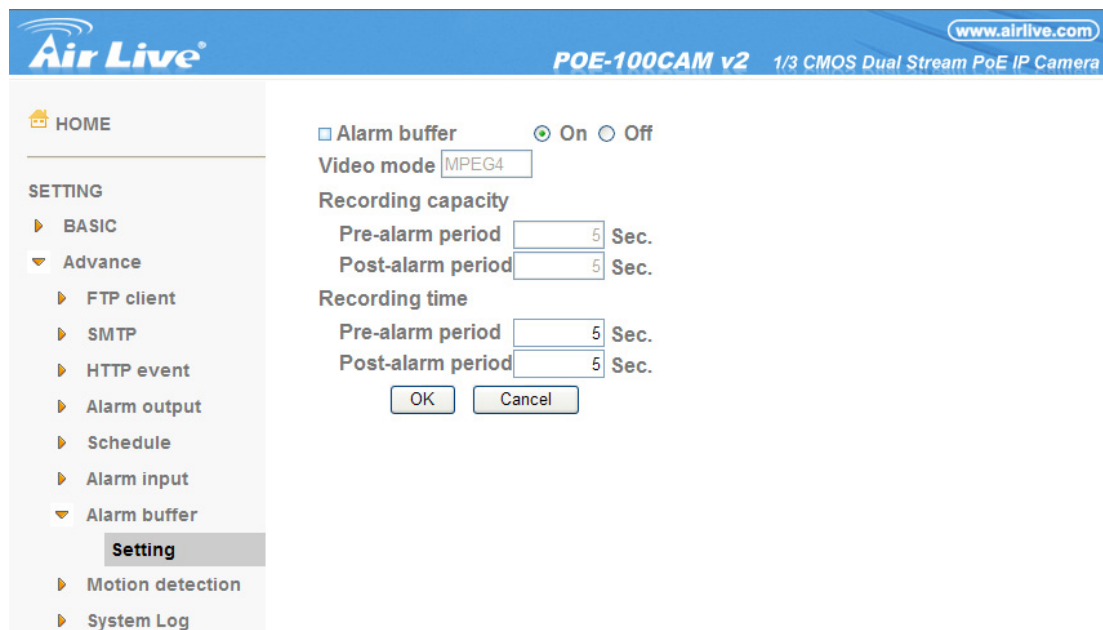

### 6.2.10 Setting

**Alarm buffer:** To activate the Alarm buffer function, select **On**. The basic setting options are displayed below. When you do not use the Alarm output function, select **Off**.

#### ➤ Recording capacity

- **Pre-alarm period:** Display the maximum recording capacity of image/audio before the alarm detection.
- **Post-alarm period:** Display the maximum recording capacity of image/audio after the alarm detection.

- **Recording time:** Set the recording time for the Pre-alarm image/audio and Post alarm image/audio.
    - **Pre alarm period:** Type it with recording time of the image/audio before the alarm detection.
    - **Post alarm period:** Type it with recording time of the image/audio after the alarm detection.
- Note :** The value of Recording capacity differs depending on Image size, Bitrate (for MPEG4) and Image quality (for MPEG4 and MJPEG) in the camera setting menu.

## Chapter 7 CamPro Express User's Manual

### 7.1 Getting Started

For a better understanding, please read this manual before operate the AirLive CamPro Express system.

#### 7.1.1 Main Function

AirLive CamPro Express includes the following programs:

1. **Start Service:** This program manages video recording, input/output events and alarm triggering; it is running as a background program of AirLive CamPro Express comes with PC boot up, for detail please refers to Section C.
2. **Admin:** This program allows you to configure the system of AirLive CamPro Express and setup the device which connected to system, for detail please refers to Section D.
3. **Monitor:** This program allows you to view live video and query recorded file and alarm log, for detail please refers to Section E.
4. **Web Monitor:** This program allows you to online monitor live video thru IE from client PC, for detail please refers to Section F.
5. **Multi Playback:** This program allows you to quickly accessing and searching multiple schedule recording files, for detail please refers to Section G.

#### 7.1.2 System Requirement

AirLive CamPro Express is consisted of SERVER version and CLIENT version. SERVER version limits one installation, license key are required whenever adding devices for central management. SERVER version includes Admin, Monitor, Control and Web Monitor programs. The CLIENT version is designed for monitoring purpose, and the Admin program is an option while installation (for detail please refer to Section B. Running the Installation Wizard).

### 7.1.3 Client-Server System Structure

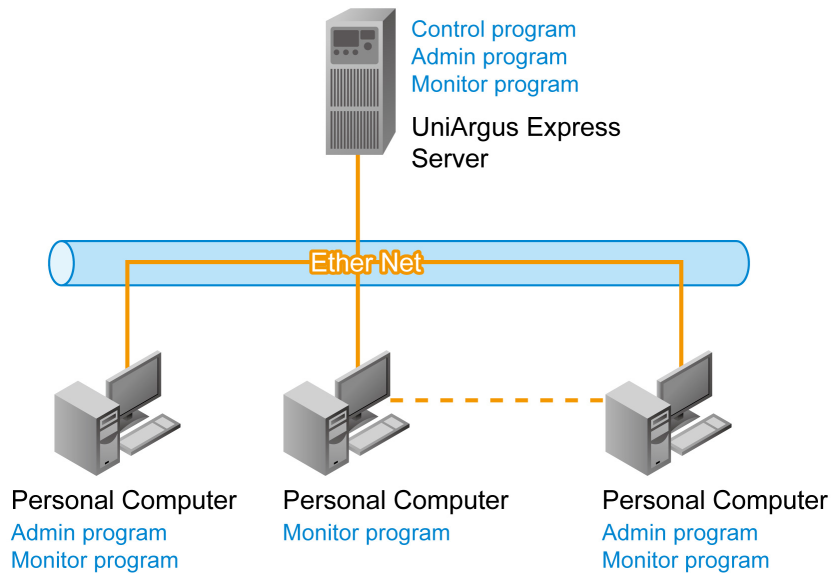

- System Requirement- SERVER version

<b>CPU</b>	P-4 3.0G
<b>RAM</b>	1G or above
<b>Operating System</b>	Windows XP Professional Service Pack2 (English/Traditional Chinese/Simplified Chinese) Windows Vista Home Basic/Home Premium/Business/Ultimate
<b>Network</b>	10/100 Mbps Fast Ethernet
<b>Display Card</b>	1024 x 768 (XVGA) or above

- System Requirement- CLIENT version

<b>CPU</b>	P-4 1.2G
<b>RAM</b>	1G or above
<b>Operating System</b>	Windows XP Professional Service Pack2 (English/Traditional Chinese/Simplified Chinese) Windows Vista Home Basic/Home Premium/Business/Ultimate
<b>Network</b>	10/100 Mbps Fast Ethernet
<b>Display Card</b>	1024 x 768 (XVGA) or above

- Networking Suggestion

AirLive CamPro Express is optimized for small-scale project, simple LAN or simple WAN environment. Place the system behind firewall or IP sharing device to efficiently protect this system from hackers' attack.

## 7.2 Running the Installation Wizard

### AirLive CamPro Express Server version – Installing

---

**【Step 1】** Please insert AirLive CamPro Express CD into CD-ROM drive. Go to AirLive CamPro Express\Server directory to execute Setup.exe.

**【Step 2】** Select language

The Installation Wizard will select the language of your operation system intelligently.

AirLive CamPro Express supports three languages : Traditional Chinese, Simplified Chinese, English

**【Step 3】** The Installshield Wizard will check if IIS is installed at your system. If not, you can continue installing AirLive CamPro Express, but you will not be able to use the WEB monitoring feature without IIS.

To Install IIS, do the following,

1. Click "Start".
2. Go to Control Panel → Add/Remove Program
3. Click Add/Remove Windows Component
4. Check Internet Information Services (IIS)
5. Click "Next".
6. Click "Finish".

During the installation process, you may need Microsoft Windows Operating System CD.

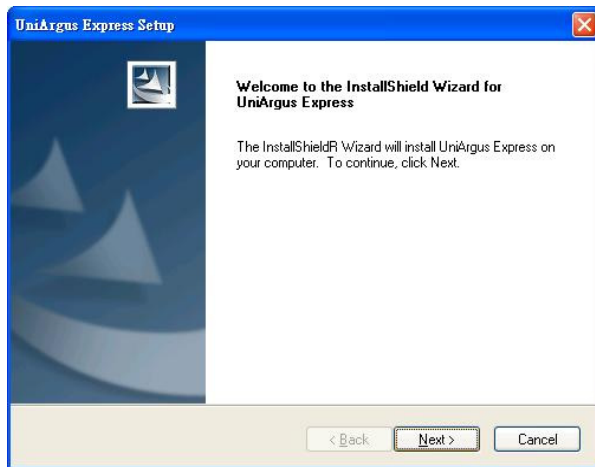

**【Step 4】** Click “Next” to begin the installation process.

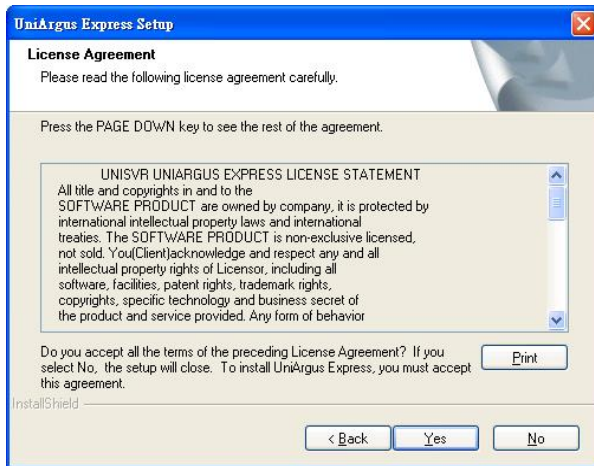

**【Step 5】** Please read the License Statement and select “Yes” to accept and continue.

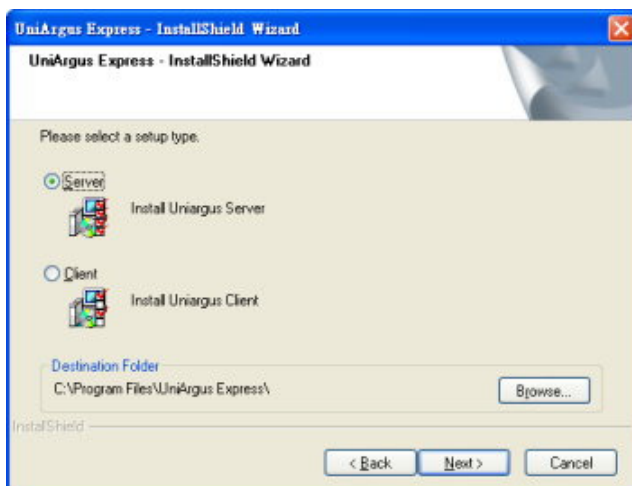

**【Step 6】** Choose Setup type and click “Next” to continue.

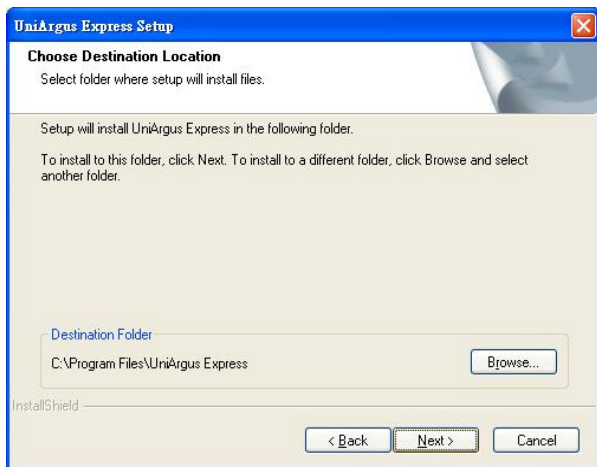

**【Step 7】** Choose Destination Location or click “Next” simply

Specify the Destination Folder; you may click “Browse...” to select a folder other than the default one. Click “Next” to continue.

**【Note】** The default location is deemed adequate for most situations, it is recommended that you use the default location.

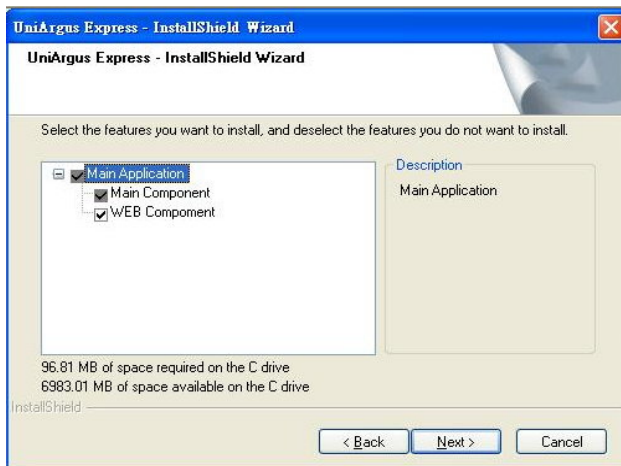

**【Step 8】** Choose the components to install, then click “Next” to continue. Main Component is a required component.

**【Note】**  
If you would like to view video image via a browser from remote locations, select Web Component.

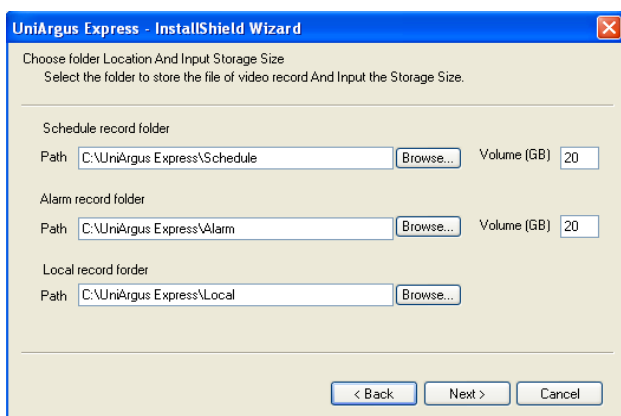

**【Step 9】** Select Program Folder

Specify the Program Folder where AirLive CamPro Express icons will be installed to. Click “Next” to continue.

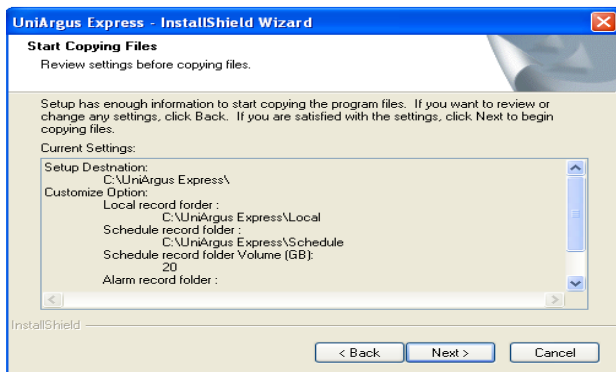

**【Step10】** Start Copying Files page pop out, review all your configuration that you have made. Click “Next” to accept these setting and continue.

**【Note】** The installation process may take several minutes to complete, depending on the handling capability of your computer system (refer to Section 7.1.2 System Requirement for system requirement detail)

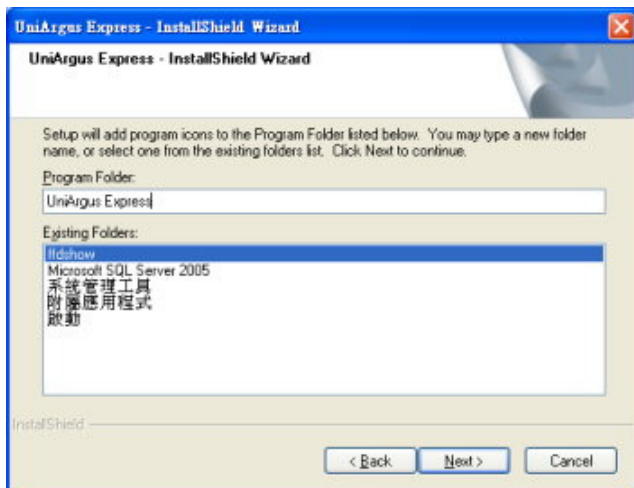

**【Step 11】** Click “Next” to continue

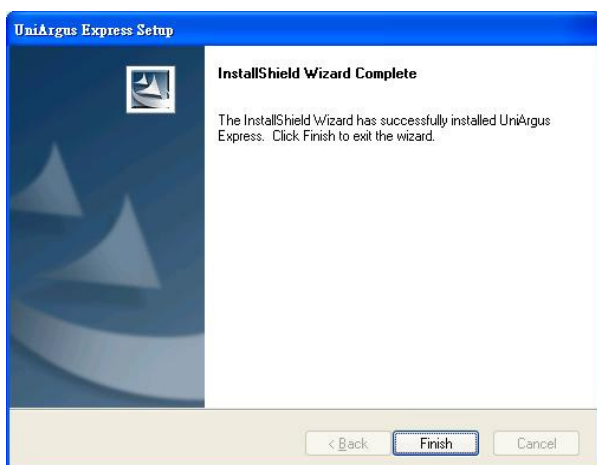

**【Step 12】** Installshield Wizard Complete; click “Finish” to complete the setup. The system should start AirLive CamPro Express in 1 to 3 minutes, and the icon of AirLive CamPro Express (📷) appear in task bar of screen’s lower-right corner.

**【Note】** If in real case, this does not happen, please restart your computer.

Please insert AirLive CamPro Express CD into CD-ROM drive. Go to AirLive CamPro Express\Client directory to execute Setup.exe.

**【Note】**

- (1) You may freely install Client version to whichever computer you want.
- (2) The rest steps are same as installing Server version.

### AirLive CamPro Express Client version – Installing

---

Please insert AirLive CamPro Express CD into CD-ROM drive. Go to AirLive CamPro Express\Client directory to execute Setup.exe.

**【Note】**

- (1) You may freely install Client version to whichever computer you want.
- (2) The rest steps are same as installing Server version.

## 7.3 Start Service Program

### 7.3.1 Automatically Starts Upon System Boot Up

---

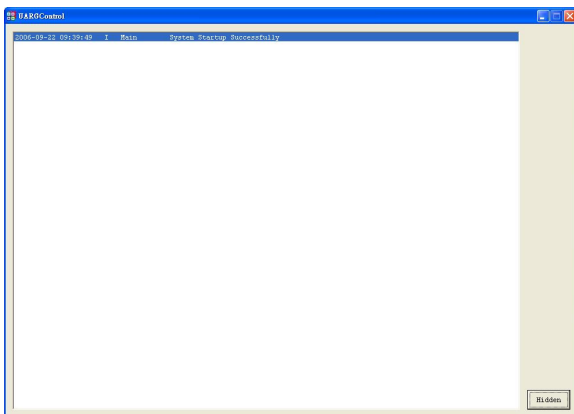

Only one instance of AirLive CamPro Express Server's start service program can be running at a time. The computer with the running startup service program will become a AirLive CamPro Express Server. After installation, the program can be found in the windows start menu at Start → Programs → AirLive CamPro Express → Start Service. The Start Service will hide itself automatically after start up and be displayed as an icon in the system tray.

### 7.3.2 Shutting Down the Start Service Program

---

**【Step 1】** Right click on the AirLive CamPro Express Server's start service icon from the system tray.

**【Step 2】** Click “Exit” and you will be asked with a dialog “Are you sure you to exit the system?”  
Click “Yes” to exit the program.

### 7.3.3 Start the Start Service Program Manually

Navigate to Start → Program → AirLive CamPro Express → Start Service. This will start the start service program and its icon  will appear in the system tray.

## 7.4 Admin Program

### 7.4.1 Running the Admin Program

**【Step1.】** Select Start \All Programs \AirLive CamPro Express \Admin

**【Step2】** System Log on window.

- **Server Location:** “127.0.0.1” is the default for local server. If you want to access server from client, then please enter the IP of server to this text box.
- **User name:** If this is the first time you logon, use Administrator as default user name and leave the password blank, then click “OK” to log into the system.
- **Receive video through server:** If you want to remote control AirLive CamPro Express server from client which is not within intranet, then check this box.

**【Note】** Password: The default password of Administrator is blank. It is recommended that you change password for security management, please go to User Group section to change the password.

## 7.4.2 Admin Interface Overview

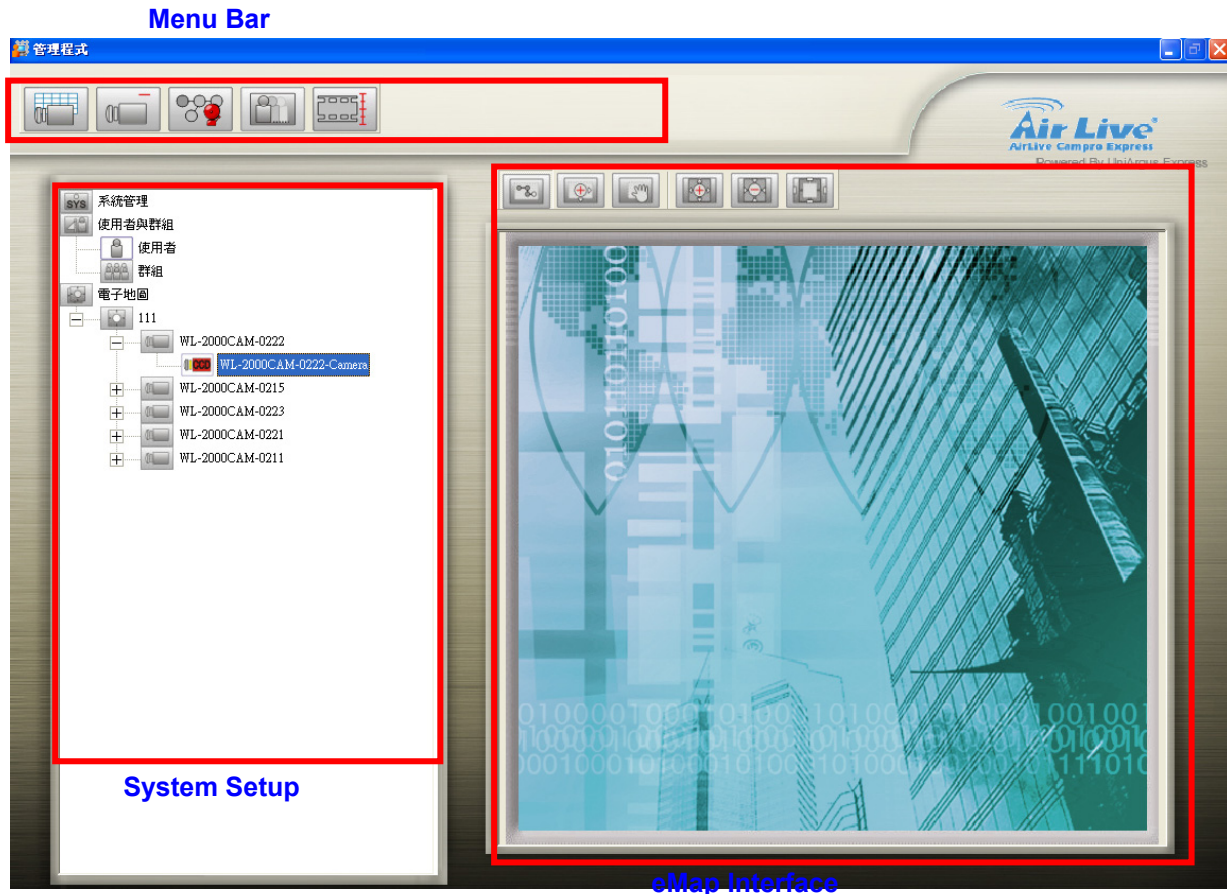

The System Admin screen is divided into three areas:

- The Menu Bar area
- The System Setup area
- The eMap Interface area

If your system does not display the screen properly, please check if your display resolution is at least 1024 x 768, and that the font size is Windows system default. AirLive CamPro Express does not support font sizes larger than the Windows system default one.

**[Note]** The buttons that appear in the Menu Bar depend on which administration function you are using. For example, when you click the User Group icon in System Setup area, the Menu Bar buttons will show related function accordingly. Details will be explained in the following sections.

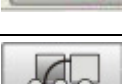
### 7.4.3 System Management Overview

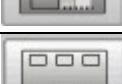
Select SystemAdm icon in System Setup Area, you will see the button in Menu Bar change accordingly.

Button	Use To
	<b>E-Mail Setting:</b> Specify the email outgoing server for sending security alert.
	<b>Holiday Setting:</b> Specify the calendar holidays for schedule setting which is not included in weekly routine.
	<b>DNS Setting:</b> Specify the Domain Name your computer registered for DNS service.
	<b>Storage:</b> Specify the path and storage for recorded file respectively.
	<b>System Alarm:</b> Set alarm actions respond to the selected system alarm.
	<b>Rotation:</b> Set the interval for image rotation in Monitor split screen.
	<b>Motion Rectangle:</b> Set the square size of motion detection.
	<b>Video Format Setting:</b> Set video format corresponding to the device format.
	<b>Playback Setting:</b> For accessing and searching multiple schedule recording files.

## Email Setting

The 'Email Setting' dialog box contains the following fields and controls:

- Outgoing Server:** Text input field with placeholder text: (put the SMTP server address here)
- Mail From:** Text input field with placeholder text: (put your name or e-mail address here)
- SMTP Authentication:** A checkbox.
- User ID:** Text input field.
- Password:** Text input field.
- Buttons:** OK, Cancel, and Apply.

**【Step1】** By selecting E-Mail button() from the Menu Bar.

**【Step2】** You can specify the email server that will be used when sending security alerts via email.

**【Step3】** To authenticate on the mail server, check SMTP Authentication and enter your user name and password on the mail server.

- **Outgoing Server:** Enter the mail server which could forward your mail to receiver. Some company mail server set the policy of exchanging email within company only. We suggest you use the mail server of the receiver.
- **Mail From:** It is an email address display in the sending column.

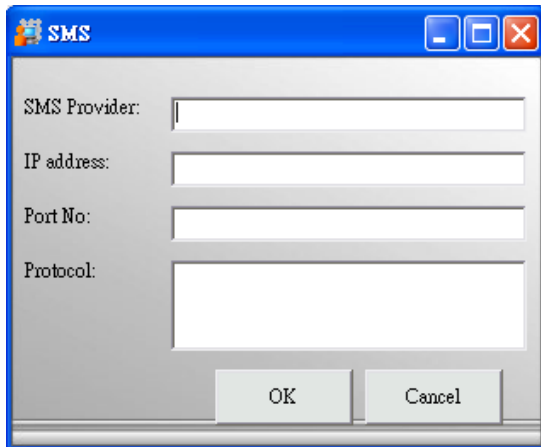

The 'SMS' dialog box contains the following fields and controls:

- SMS Provider:** Text input field.
- IP address:** Text input field.
- Port No:** Text input field.
- Protocol:** Text input field.
- Buttons:** OK and Cancel.

### Adding a SMS provider

China Telecom is the default SMS service provider. If you wish to add a local SMS provider, please consult your local distributor for information on SMS providers that are able to provide service for AirLive CamPro Express

**【Step1】** Click “Add” to bring up the SMS window and enter the related information about your SMS provider.

## Holiday Setting

---

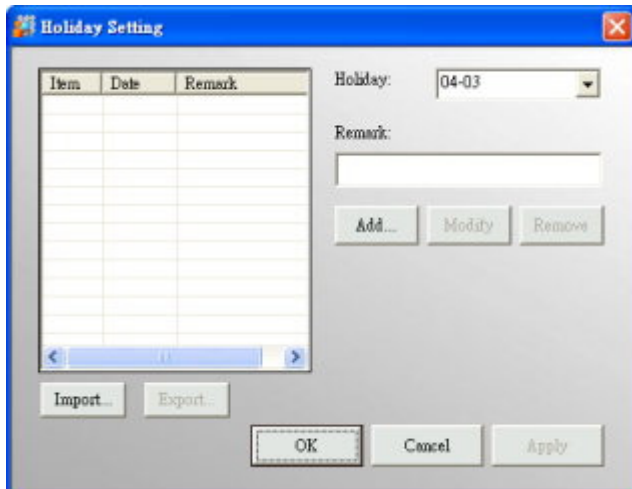

**【Step1】** By selecting Holiday button  from Menu Bar. You may specify any calendar holidays except weekend that may affect the security system settings.

**【Note】** User could enable alarm service full day during these holidays if you check “Holiday” box in Section 7.6.8.1.2 LanCam Setting – Image Alarm.

- **Export:** If you have installed multi sites with AirLive CamPro Express server they might require the same holiday setting, you can set on one server first, and use the “Export” function to save holiday setting.
- **Import:** You may update the holiday setting to another AirLive CamPro Express server, by copying the file to that server and use “Import” to update holiday setting accordingly.
- **Add:** Input a description in the Remark field and click “Add” to add the date to the list box at left.
- **Modify:** You can select a holiday from the list and use “Modify” to edit it
- **Remove:** Click “Remove” to remove it from the list.

## DNS Setting

---

It is designed for the DNS resolution between AirLive CamPro Express server and IP device. Your video IP device will connect server via IP address of server if you did not enable DNS Resolution. But your IP device will connect server via Domain Name which your server registered, so that alarm action could be executed.

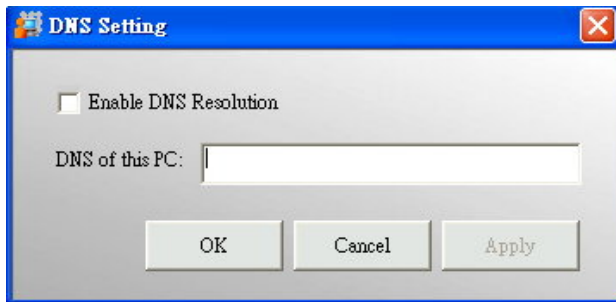

**【Step1】** By selecting DNS Setting button

from the Menu Bar, you may specify the Domain Name Server.

**【Step2】** If your computer gets IP from DHCP service or its IP changes periodically due to the policy of your network administrator, please check “Enable DNS resolution”, so any alert message could be delivered to AirLive CamPro Express from camera no matter what IP your server is assigned. Enter the Domain Name your computer registered to “DNS of this PC” field.

**【Note】** Please request a DNS for AirLive CamPro Express from your MIS.

## Storage

---

By selecting Storage button  from the Menu Bar, you may configure the storage and recycling rule.

There is two different areas, namely area 1 (include path1 and storage1) and area 2 (include path2 and storage2):

Area 1: is assigned the disk to store recorded data.

Area 2: is assigned for the backup purpose, it is an optional service.

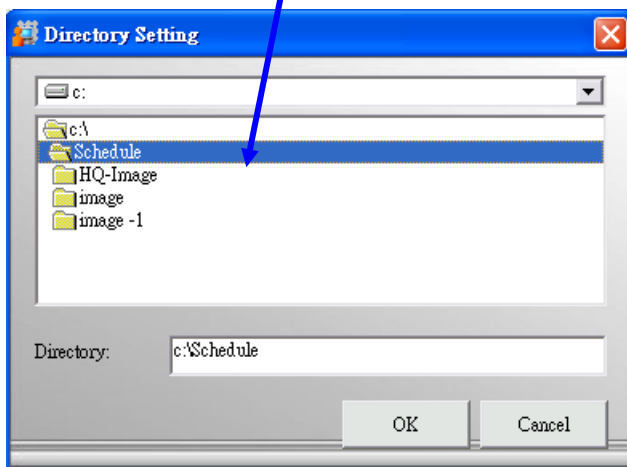
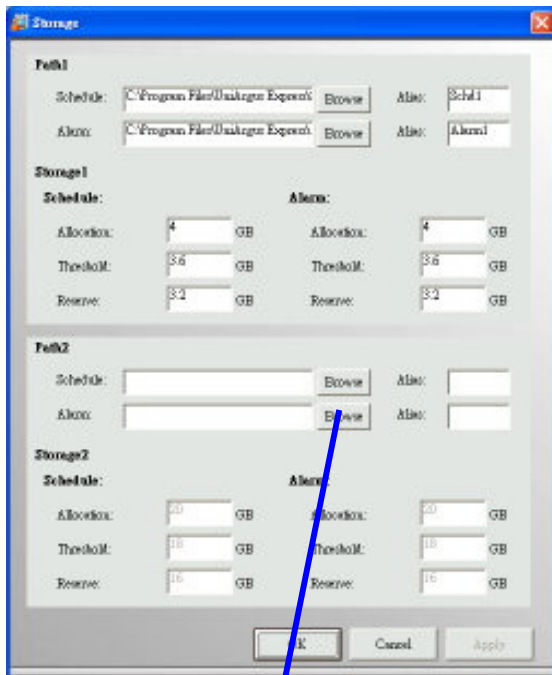

### **[Note]**

Recording video over a long period of time will consume large amounts of disk space. Make sure that you have at least 2GB disk space available if you want to use recording function.

Path 2 is assigned for the backup purpose, it is an optional service. If this is configured, identical recording information will be written to both path 1 and path 2.

### **Path1 and Path2**

Assigned the disk to store recorded data of Schedule and Alarm.

(Alias: suggest to give an alias for the path, so that path could be easily differentiated)

### **Storage1 and Storage2**

Set the maximum disk space for recording image.

**Allocation:** The storage allocation should be no less than 2 GB.

**Threshold:** When the image data exceeds 90% of allocation, AirLive CamPro Express will trigger a warning message to related parties. Threshold no less than 1.8 GB.

**Reservation:** AirLive CamPro Express will overwrite historical data when it reaches 80% of allocation. Reservation no less than 1.6 GB.

**Browse:** You may change the default path.

- **Directory:** please do not choice the directory which has install the operation system. (Generally C:\ is designated to windows operation system is installation)
- **Folder:** double click the folder which you want to save recorded file, the folder name will display in the "Directory" field, click "OK" to save the setting and folder name will be created by system.

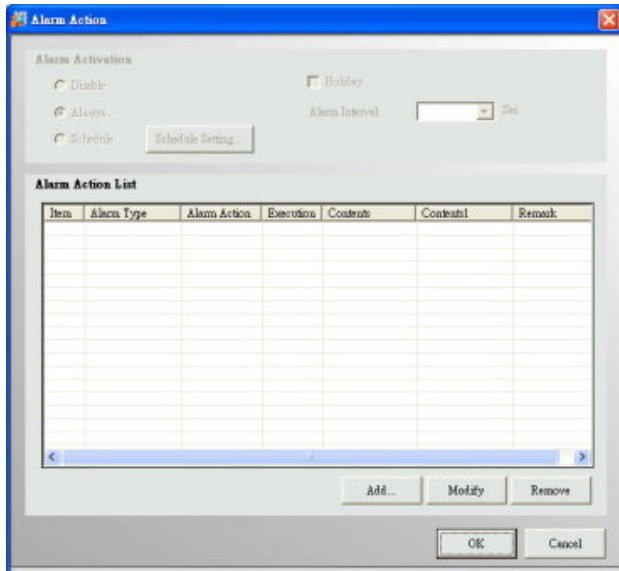

1. Free space is running short.
2. Device Disconnects.
3. Failed to save recording data

Any system event will trigger alarm action, please refers to Section 7.6.8.1.2 LanCam Setting – Alarm Action for detail.

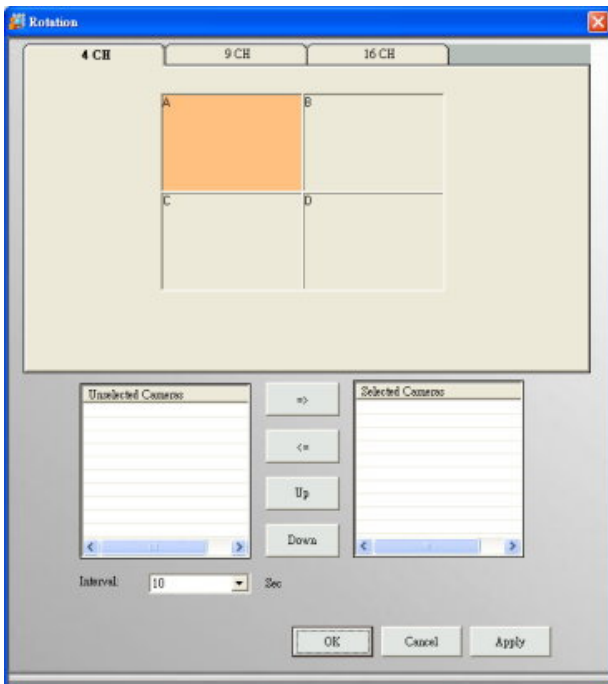
## Rotation

By selecting Rotation button  from the Menu Bar, you can set the camera to assigned split screen and rotation interval.

**【Step 1】** Select the Tab of split screen, 4CH, 9CH and 16CH.

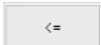
**【Step 2】** Assign camera to split screen:  
Take 16-splitscreen as example: select Tab of 16CH, and select the split-ed screen (remark the selection by changing color to orange) to move camera from “Unselected Column” to “Selected Column” by clicking  button.

**【Step 3】** Set Rotation Sequence.

You can adjust camera sequence by clicking up/down button and also set the rotation frequency by selected interval.

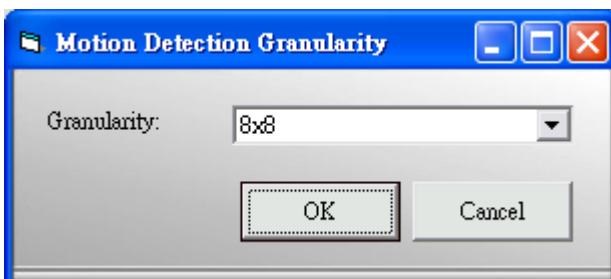

## Motion Rectangle

By selecting Motion Rectangle button  from the Menu Bar, you can set the square size of detected area.

#### 7.4.4 User Group

The User Group functions in System Setup area is for managing user privileges. Default user “Administrator” is created with full privileges during installation. You may add users to the system and differentiate their privilege by designating them to different groups.

Button	Use To	Button	Use To
	Add User		User Setting
	Remove User		Add Group
	Group Setting		Remove Group

#### User

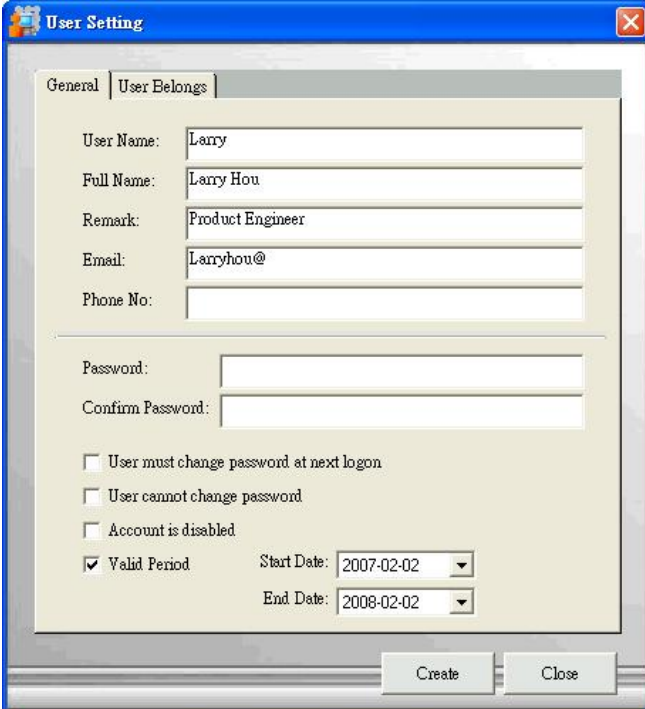

The 'User Setting' dialog box has two tabs: 'General' and 'User Belongs'. The 'General' tab is active, showing fields for User Name (Larry), Full Name (Larry Hou), Remark (Product Engineer), Email (Larryhou@), and Phone No. There are also fields for Password and Confirm Password. Below these are checkboxes for 'User must change password at next login', 'User cannot change password', and 'Account is disabled'. A 'Valid Period' section includes a checked checkbox and date pickers for Start Date (2007-02-02) and End Date (2008-02-02). At the bottom are 'Create' and 'Close' buttons.

#### Add User

**【Step 1】** Select User icon in the System Setup

area, then click the New User button  in the Menu Bar.

**【Step2】** Enter user information in the “General” Tab.

**【Note】** For security concern, it is recommended to assign Password and tick the box for password changing and validation.

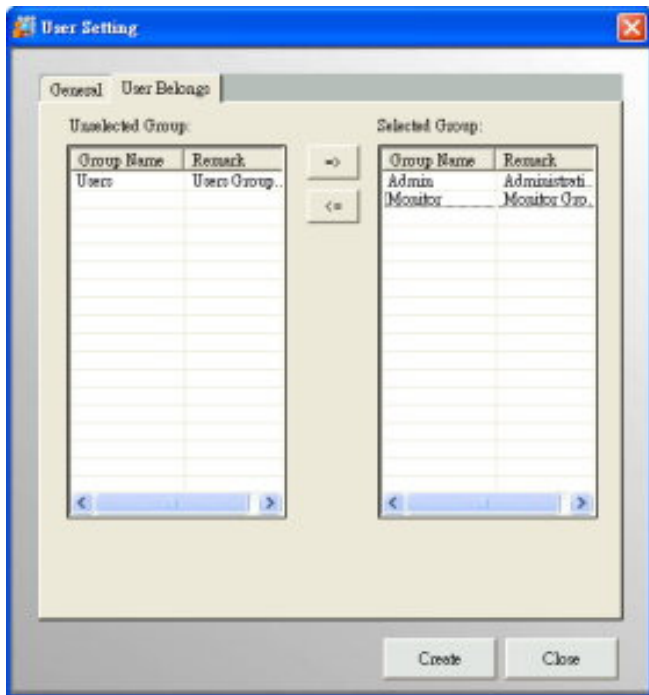

### User Belongs

#### 【Step3】 Designating a User to a Group

Select the “User Belongs” tab to designate a user to a group.

Select the group name and move it between “Selected group” and “Unselected group”. Click “OK” to continue.

After setting both general information and user belongs, click “Create” to save the setting.

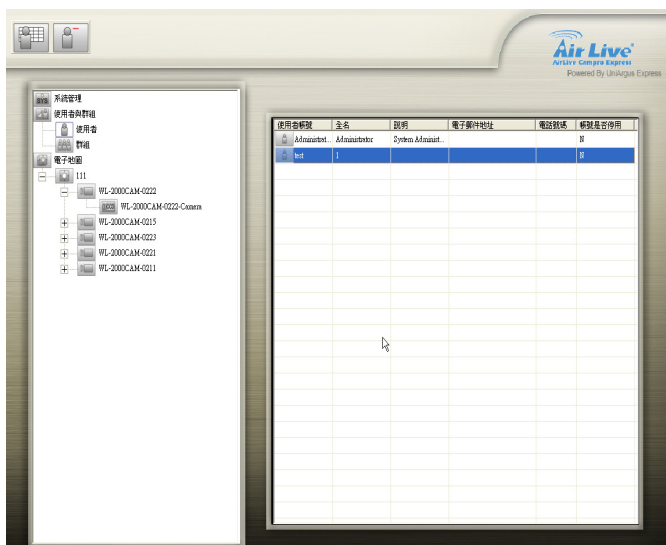

### User Setting (Modify)

#### 【Step1】 Select User Setting

Select User icon in the right, the User Table display in the E-Map Interface area, when select any user icon from the User Table, the User Setting Button will display in the Menu Bar accordingly. Then click the Edit User button in the Menu Bar.

#### 【Step2】 Modifying user Information

You may change the information by modifying the general information or user belongs of that user.

## Group

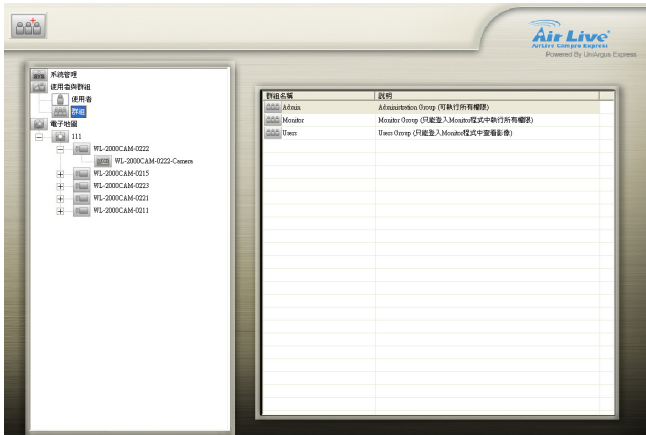

- Admin Group is the user group that has the full privilege to the Admin and Monitor programs. The user of “Administrator”, system default and belong to “Admin Group”, can add users and assign users to whatever user group.
- Monitor Group is the group for general users that has the full privilege to the Monitor program.
- User Group is the group for viewing monitor program only.

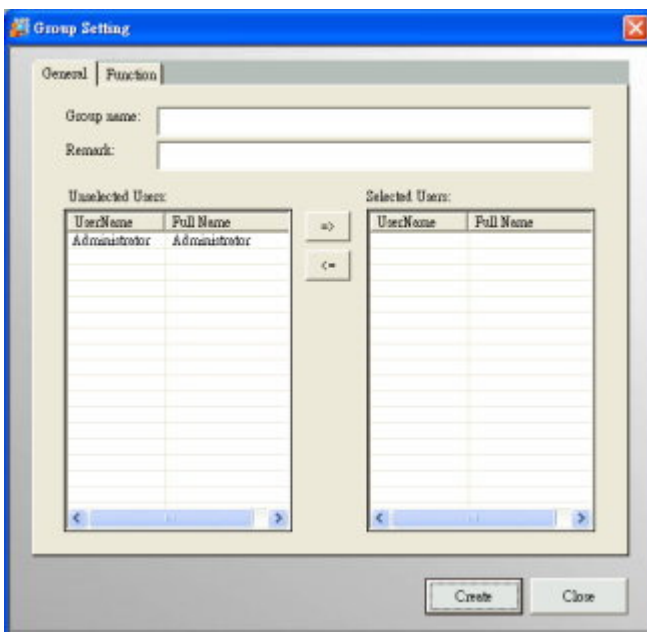

### Add Group

**【Step1】** Select the User icon in the System Setup

area, then click Add User Group button  in the Menu Bar to add the user group's data.

**【Step2】** Give a name to the new group and group the selected users here in one step.

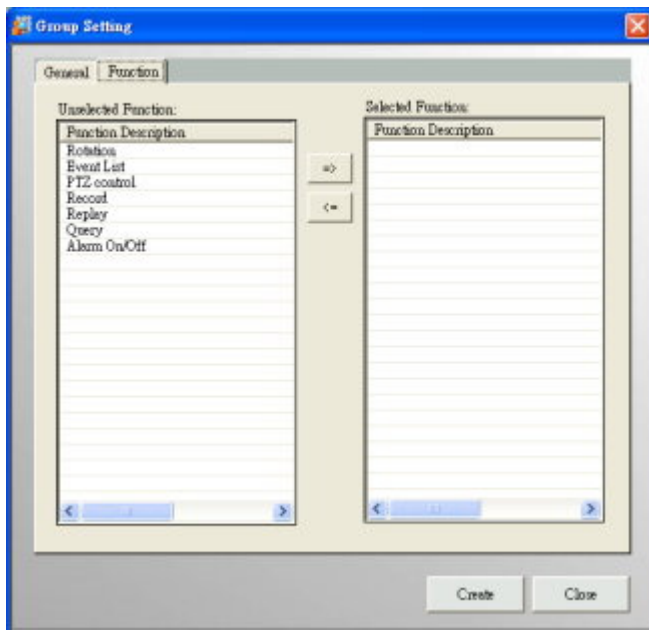

**【Step3】** Select the “Function” tab to designate function to a group.

Select the function list and move them from “Unselected function” to “Selected function”. Click “OK” to continue.

**【Step4】** After setting both Tab of “General” and “Function”, click “Create” to save the setting.

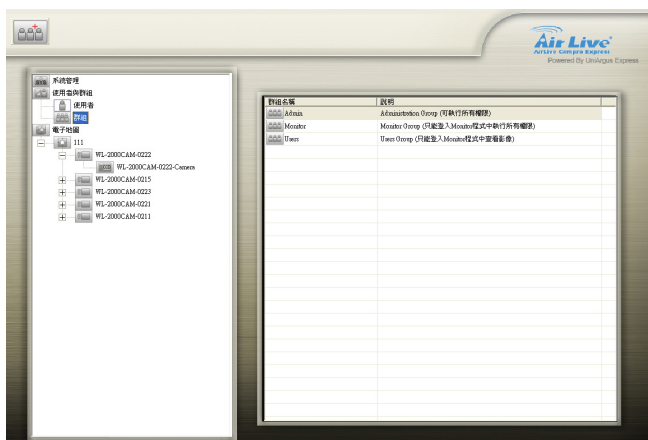

## Modify Group

**【Step1】** Select User Group

Select User Group icon in the System Setup area, the User Group Table display in the right area, when select the icon from the User Group Table, the User Group Setting Button will display in the Menu Bar accordingly. Then click the Edit User button in the Menu Bar.

**【Step2】** Modify User group Information. You may change the information by modifying the general information or function of that user group.

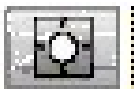

#### 7.4.5 Area and eMap management

Area refers to the geography and device scope of AirLive CamPro Express. Area is a prerequisite of any device setting (device includes: video server, LanCam, camera image, relay or sensor), AirLive CamPro Express provides multi-areas to meet user different requirement.

eMap refers to (1) a hierarchical tree-structured management tool in System Setup area (2) background of the area, it could be a picture or a map (3) an interface which combines eMap background and device icon, eMap visually presents the devices in your security system.

To configure a new system, select eMap icon in the System Setup to bring up the Area button in the Menu Bar. Select the newly created area under the eMap branch and use the corresponding menu options to add a LanCam or Video Server to your system or to upload a background picture to the eMap Interface.

#### Icon Overview

Icon	Representing
	<b>Area icon:</b> The first level of the eMap hierarchy, the place to add a device.
	<b>Video Server :</b> Depending on the device model. There may be an image, a sensor, or a relay under this object.
	<b>LanCam :</b> Depending on the device model. There may be an image, a sensor, or a relay under this object
	<b>I/O controller:</b> There may be a sensor or a relay under this object.
	<b>Image icon:</b> The image component of a camera.
	<b>PTZ icon:</b> The image component of a PTZ Dome camera.
	<b>Relay icon:</b> The image component of a Relay setting.
	<b>Sensor icon:</b> The image component of a Sensor setting.

## Button Overview

When you select eMap icon, *Menu Bar* will display the following functions:

Button	Use to
	<b>Add Area:</b> This button allows you to add a new area under eMap branch.
	<b>Remove SubArea:</b> This button allows you to remove all areas and devices that are under the eMap branch.

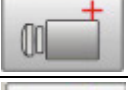
When you select the Area icon, *Menu Bar* will display the following functions:

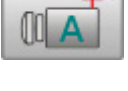
Button	Use to
	<b>Rename the Area:</b> This button allows you to edit a name of a selected area.
	<b>Remove Area:</b> This button allows you to remove a selected area and all devices in that area.
	<b>Upload eMap:</b> This button allows you to upload a blueprint or map to a selected area.
	<b>Refresh eMap:</b> This button allows you to refresh a blueprint or map from your PC to get updated in case a new eMap was uploaded from server or another client access.
	<b>Resize eMap icon:</b> This button allows you to change the ratio of the device icons to display on the eMap interface.
	<b>Add LanCam:</b> This button allows you to add a new IP Cam, Speed Dome and Fix Dome to the area.
	<b>Add Video Server:</b> This button allows you to add a new video server to the area.
	<b>Add IO Controller:</b> This button allows you to add an IO controller to the area.
	<b>Auto Add Device:</b> This button allows you to automatically search all IP cameras/Video server that are located at the same subnet within a LAN environment. Auto add device just support the IP cameras/Video server with UPnP supported.

## Add Area

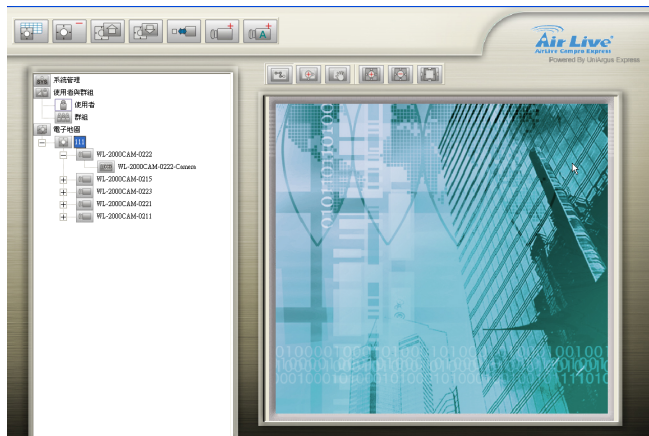

**【Step1】** Select eMap icon from the System Setup.

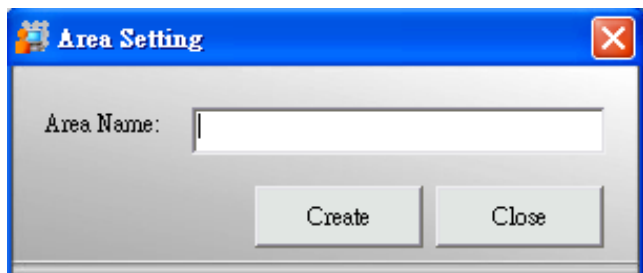

**【Step2】** Click Add Area button from the Menu Bar. An Area Setting window will pop up. Enter the name to the “Area Name” textbox.

**【Step3】** Click “Create” to save setting, a newly created area demonstrate as following:

**Before Add Area**

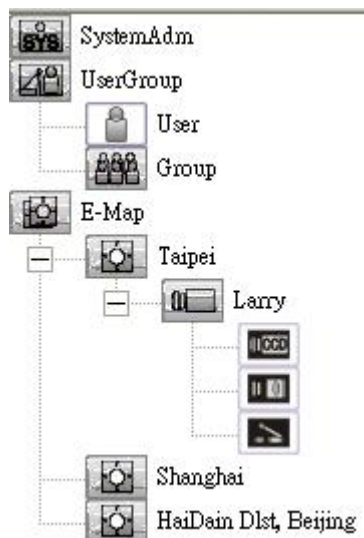

**After Add Area**

---

### Remove SubArea

Select eMap icon, then click the Remove All Areas button. A warning message pops up confirming if you want to remove all areas and devices under area. Click “OK” to confirm.

---

### Rename the Area

Select Area icon, then click the Rename Area button. You can modify this area name.

---

### Remove Area

Select Area icon, then click the Remove Area button. A warning message pops up to get your confirmation. Click “OK” to confirm.

---

### Upload eMap

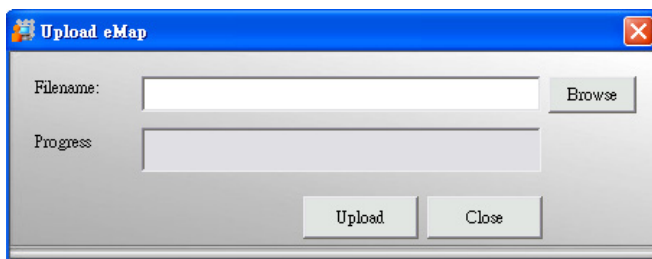

**【Step1】** Select Upload eMap button in the Menu Bar. An Upload eMap window will pop up.

**【Step2】** Click “Browse” to navigate the image file representing the area that you wish to secure, and then click “Upload” button.

**【Note】** Image files can be in the format of \*.jpg, \*.gif, \*.bmp, \*.wmf, \*.emf, \*.ico.

---

### Refresh eMap

For the system performance, all the admin setting are kept by cache, so if the server eMap is changed from the client PC, then the others PC, no matter server nor client is, need to refresh the eMap background manually by clicking the Refresh eMap button.

---

### Resize eMap Icon

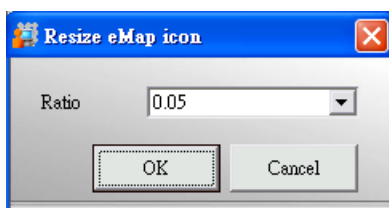

**【Step1】** Select Device Ratio button in the Menu Bar. A Resize eMap icon window pops up.

**【Step2】** Select the ratio of device and click “OK”, the icon display in eMap interface will change it’s ratio accordingly.

## Device Management (LanCam, Video Server, I/O Controller)

New device should be added and configured in AirLive CamPro Express Admin program. The following section will explain the details of LanCam, video server, and I/O Controller setting. The supported H/W manufactures and models for each device can be found in the AirLive CamPro Express Hardware Support list.

### Adding Device (LanCam / Video Server /IO controller)

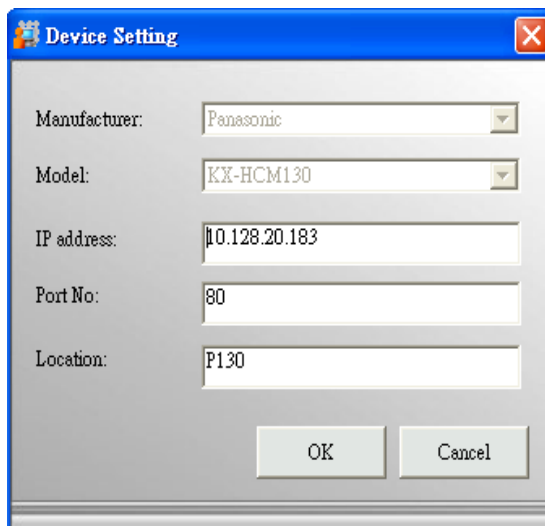

The 'Device Setting' dialog box contains the following fields:

- Manufacturer:** Panasonic
- Model:** KX-HCM130
- IP address:** 10.128.20.183
- Port No:** 80
- Location:** P130

Buttons: OK, Cancel

#### Add Manually.

**【Step1】** Click  or  or  button

from the Menu Bar to bring up the Device Setting window. Type information to textbox as following:

**Manufacturer:** Device manufacturer.

**Model:** Device model.

**IP address:** IP address from your chosen device you wish to connect to.

**Port No:** The default port number is 80, which can be edited to match with camera web configuration.

**Location:** The naming of newly added device.

**【Step2】** After device is added, please process the Image Setting (refer to Section D.5.8.1.2. LanCam Setting – Image Setting).

**【Note】** In the left example, the LanCam now appears under Area icon - the device tree of System Setup area, and of cameras (images) icon appear under the camera tree.

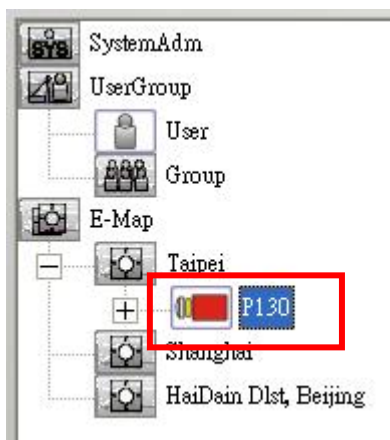

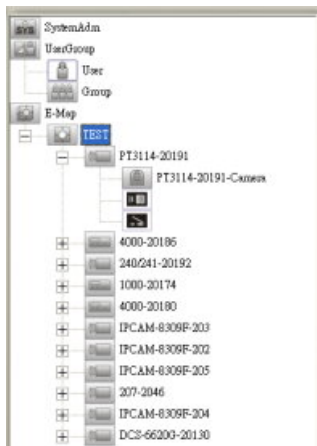
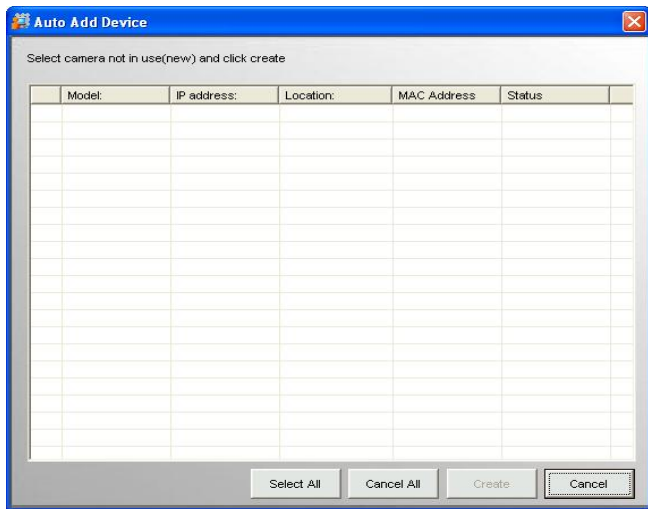

## Auto Add Device

**【Step1】** Click  button from the Menu Bar to bring up the auto add device search window. Tick the check box which you want to add the device, or click the Select All button to select all found devices.

### 【Note】

Auto add device just support the IP cameras/Video server with UPnP supported.

**【Step2】** Click Create button to continue. The system will place all found devices to an area under the eMap.

### 【Note】

You can edit the device information through LanCam/Video Server/IO Controller setting.

## LanCam

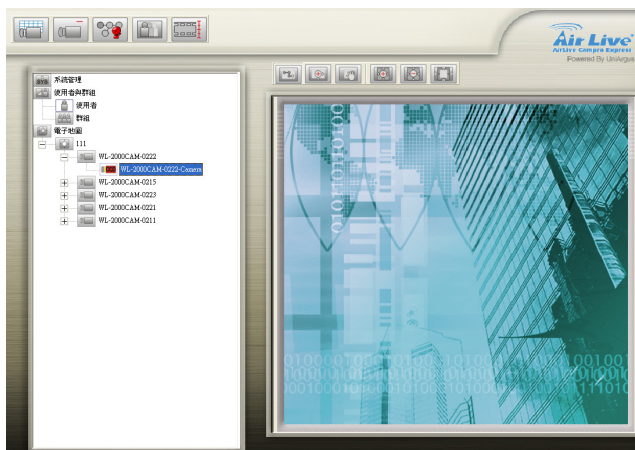

## Select LanCam icon

When select LanCam icon in System Setup area, the buttons display in Menu Bar as left bar.

## LanCam Button Overview

---

Button	Use To
	<b>LanCam Setting:</b> to configure IP/ Port Number associated to a selected device, it displays the information set in Add LanCam button for further modify
	<b>Remove LanCam:</b> to remove the configuration of a selected LanCam including the image under it.
	<b>HW Password:</b> to change the User Name or Password of selected LanCam from AirLive CamPro Express or to sync with the direct change in device.

## LanCam Setting Overview

---

When select Camera Image icon in System Setup area, the buttons display in Menu Bar as following:

Button	Use To
	<b>Image Setting:</b> to configure frame per second of recording and activate schedule recording for that camera image.
	<b>Remove Image:</b> to remove all the configuration of a selected camera image.
	<b>Image Alarm:</b> to set alarm action when alarm is detected on selected camera image.
	<b>Preset Setting:</b> to set preset point under preset setting.
	<b>Motion Detection:</b> to specify area for detecting motion.
	<b>Image Quality:</b> to configure the contrast, hue, brightness and resolution of camera image.

## Image Setting

### All the setting item defined as following:

- **Nodes:** the number of camera nodes of LanCam and video server could be varied base on what models is selected.
- **Location:** to differentiate the device image source. Please give a meaningful description that identifies the installed location.
- **Device Type:** here are two options of device type which are the Speed Dome or General-CCD. Speed Dome should only support the models which are on the list, but General-CCD has no model limitation. You can freely connect to whatever General-CCD as you like. (Currently we support General-CCD only.)
- **Orientation:** Normal or Inverted to get image up-side down.
- **Alarm Recording:** you may define the “frame per second” and the seconds of “pre-alarm” and “post-alarm” of alarm recording.
- **Save Location Alarm1:** here display the alias of recorded path. For detail, please refer to Section D.3.5. Storage.
- **Schedule Recording:** you may define the “frame per second” (only for MJPEG camera) and recording schedule.
- **Save Location Schd1:** here display the alias of recorded path. For detail, please refer to Section D.3.5. Storage.
- **Recording Type:** Schedule recording could be activated by clicking to select “Always” or “Schedule”, and check Recording Type of “Motion Detection” to significantly reduce the storage of schedule recording.

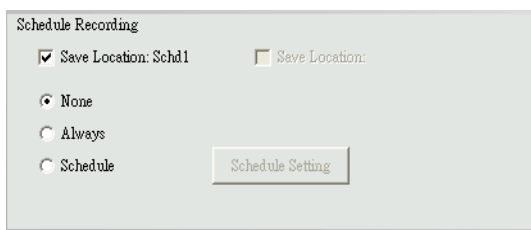
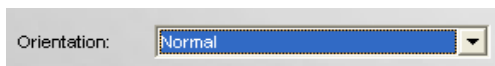
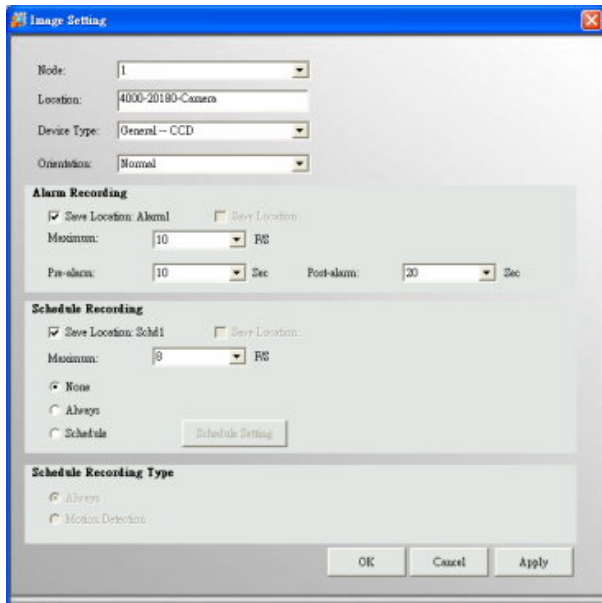

**【Step1】** Select the Image icon  of a LanCam in the System Setup area, and click

Image Setting button  from the Menu Bar to bring up the Image setting window.

**【Step2】** Click “Create” to save the setting.

## Set Orientation

Click on the right of Image Rotation drop list to support different camera mounting methods. Here are “Normal” and “Inverted” for your option.

### **【Note】**

- (1) Monitor program requires restarting to activate the new setting.
- (2) This configuration requires 20 sec at least to reconnect camera.

## Schedule Recording

**【Step1】** Select the Image icon and click Image Setting button  to bring up the Image setting window.

**【Step2】** Select “Recording Type”  
Check the Schedule in Recording Type first, and you will find that the Schedule Setting button is enabled.

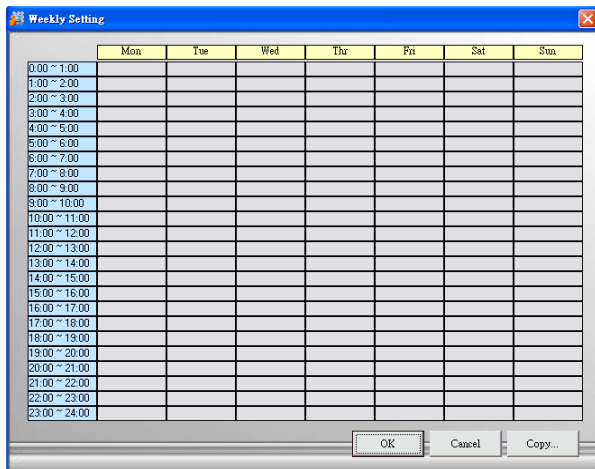

### 【Step3】 Schedule a Weekly Setting

Click the Schedule Setting button. A Weekly Setting table will pop up. Select the time period for which you want to schedule a recording. The activated block will turn pink.

### 【Step4】 Edit a Schedule

To cancel or modify a schedule setting, click the pink block to deactivate it.

**【Step5】 Run schedule recording automatically**  
Schedule recording will be executed immediately after click “OK” in Weekly Setting and Image setting window.

**Copy..:** If you want to copy the setting from one of the existing setting, click “Copy” to select the device you want to copy from, you can easily copy all the setting information. This function could be found in Image setting, weekly setting, alarm action, etc.

**【Note】** Weekly setting is a cycling setting which is automatically applied to the following week, with each block being equal to 1 hour.

If an error message pops up, please check if any related device is unable to connect due to the information described in Error Message window. Solve the problem, and then go back to LanCam Setting button to configure this device again.

## Remove Image

Remove all the configuration of a selected camera image.

## Image Alarm

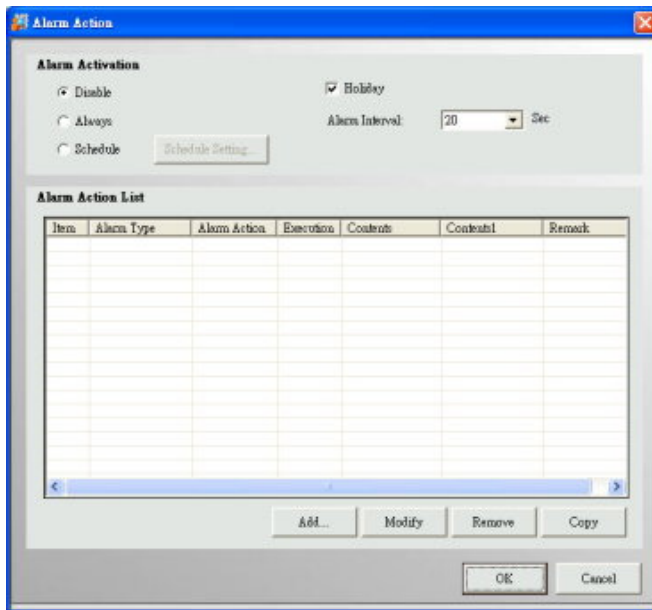

### Activate Alarm Action

#### 【Step1】 Start Alarm Action

Select the Image icon of a LanCam/Video Server in the System Setup area, and click Alarm Action button

from the Menu Bar to bring up the Alarm Action window.

#### 【Step2】 Select the Alarm Activation Type

It is disabled by default you can change to “Always” to turn it on, or “Schedule” to activate it per schedule defined in Schedule Setting.

#### 【Step3】 The “Holiday” Option

“Holiday” check box only works with Schedule, you may click to check “Holiday” to activate alarm action full day during holiday, regardless the scheduled time in previous setting. The holiday is also user-definable. (Please refer to Section 7.4.3.2 Holiday Setting)

#### 【Step4】 The “Alarm Interval”

Configure the number of seconds between alarms. If successive alarm occurred during this interval, it will be ignored. The total seconds of pre-alarm and post-alarm are suggested to be the minimum of alarm interval.

【Step5】 Click “Add”... to add new Alarm Action.(Detail please refers to Section 7.6.8.1.2 LanCam Setting – Image Alarm)

【Step6】 Click “OK” to save all alarm action configuration (including “Add”, “Modify”, “Remove” and “Copy”) and dismiss this window. Click “Cancel” to ignore all configurations and dismiss this window.

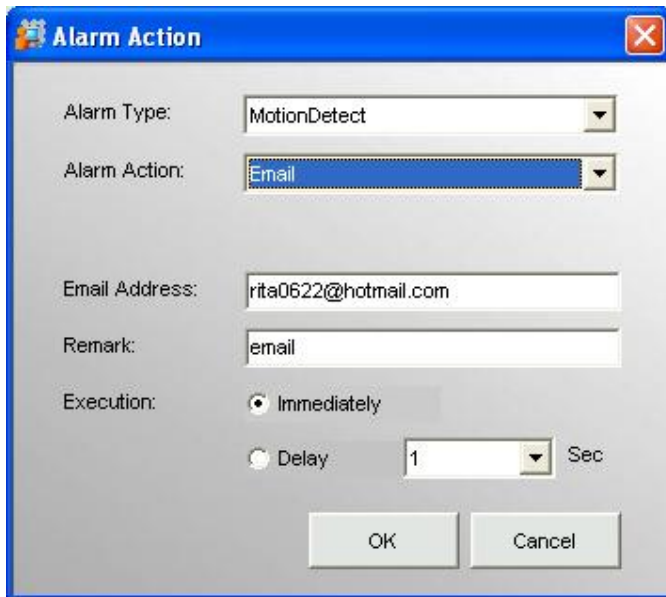

## Alarm Action

**【Step1】** To add Alarm Action by clicking “Add” to continue.

**【Step2】** “Alarm Type” go with the icon you selected. If select camera image icon, then it bring up Motion Detection as alarm type.

**【Step3】** Select Alarm Action (refer to Alarm Action Table)

**【Step4】** Select “Action Device” if any, and enter the information to “Remark” field.

**【Step 5】** Set “Execution” time ◦

Action execution could be set by the delayed second you configured here. This setting does not apply to Live Video, which is always executed immediately.

**【Step6】** Create it to Alarm Action List

Click “Create” to add action to alarm action list. If no further action to add, click “Close” to dismiss this window.

## Alarm Action Table

Alarm Action	Use To
Email	The email of breached device, one Email receiver at an action.
Live Video	The live video of breached camera, it will pop up in Monitor’s 4-split screen.
Recording	The alarm recording of breached camera; it is set by number of seconds.

### “Alarm Breach” Scenario

Set alarm triggered by Camera-image 1 and records the video of Camera-image 2:

Select Camera-image 1 icon in System setup Area and click Image Alarm button from Menu bar, then select “Alarm action” by Recording and “Acting Device” by “Camera-image 2”.

## “Alarm Live Video” Scenario

1. If only one alarm is triggered, the different device breached by “live video” alarm action will be displayed on the 4 split screen of Monitor Program and is arranged starting from upper-left to upper-right, lower-left, and lower-right.
2. If live video is breached by different alarm source, live video is display respectively. The live video of latest event will replace the live video of old event. If the number of live video is greater than 4, they will be displayed rotationally.
3. Dismiss the live video in 4-split of monitor program: click “Cancel Alarm” button in Monitor Program.

## Preset Setting

Click the Preset button to bring the preset setting dialog, as shown below:

**【Step1】** Select a Preset Location from the dropdown list and give it a meaningful name in Preset Name.

**【Step2】** Press “||” to pause the video location.

**【Step3】** Adjust the gimbal direction using the narrow buttons.

**【Step4】** Click Setup to store this location into the gimbal, if it supports preset location.

**[Note]** This will also overwrite the previous setting stored in this preset location. Preset locations can not be removed.

Set the other preset locations in the same process. Click “Exit” to leave this dialog.

## Motion Detection

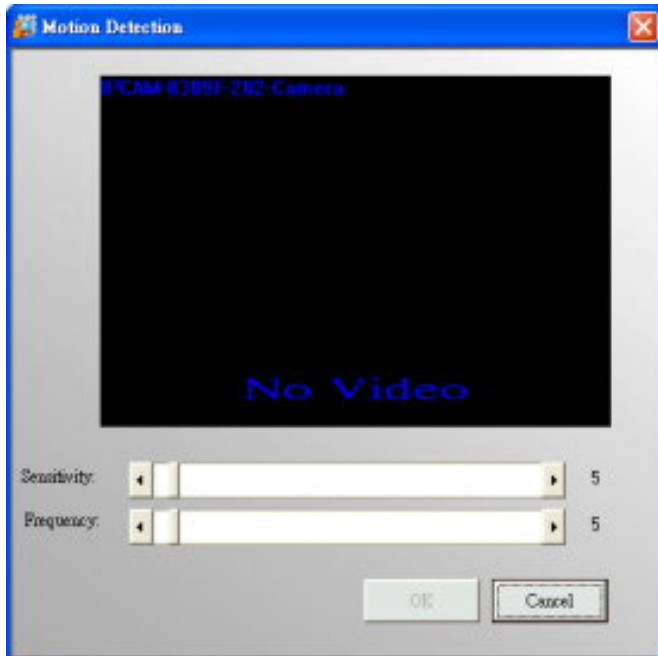

**【Step1】** Select the Image icon of a LanCam/Video Server in the System Setup area, and click Motion Detection button  from the Menu Bar to bring up the Motion Detection window.

**【Step2】** Set Detection Area: A red square follows mouse movement, click to place the red square to the area of motion detection or click to deselect a specified area. Any motion within the detected area should over the threshold of sensitivity to trigger a motion detection alarm.

**【Step3】** Sensitivity and Frequency setting. Sensitivity refers to the pixels of image changes, and Frequency refers to the No of frame mapping.

**【Note】** The size of red frame is configurable in Motion Detection Granularity, details please refer to Section D.3.8. Motion Rectangle.

Different camera may have different interface for motion detection adjustment. Some may require you to install Active-X components.

## Image Quality

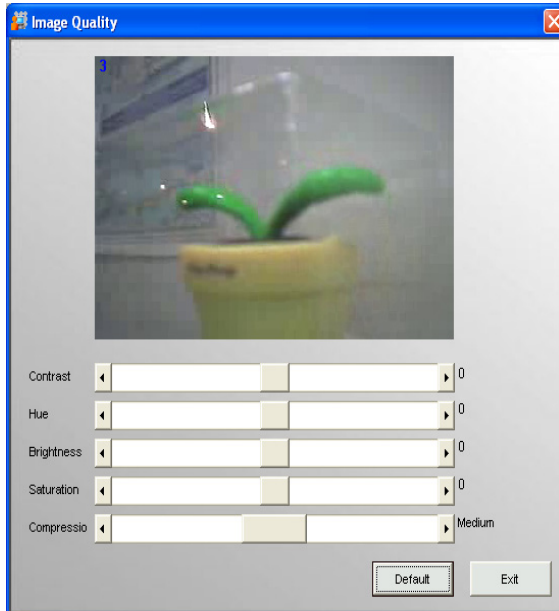

Select the Image icon of a LanCam/Video Server in the System Setup area, and click Image Quality button  from the Menu Bar to bring up the Image Quality window.

**【Note】** Reset button is activated while select camera image under LanCam/Video Server, by clicking this button to get the real time Image Quality.

User may drag the scroll bar to right or left direction for your viewing preference and get real time quality.

## Remove LanCam

Click the Remove LanCam button to remove the video node. You will be asked to confirm the removal. If you had dragged this video source to the e-map, the icon of this camera in the e-map will also be removed.

## HW Password

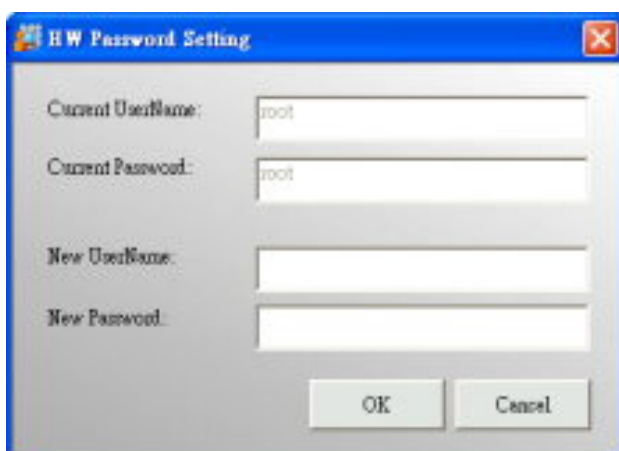

**【Step1】** Select the device icon in the System

Setup area, and click HW Password button  from the Menu Bar to bring up the setting window.

### Current UserName/Password :

The default value for current username and current password is same as device default.

### New UserName/Password :

Change information and save to both AirLive CamPro Express and Web configuration of selected device.

**【Step2】** Click OK to save the setting.

**[Note]** When to configure?

AirLive CamPro Express system default are same as device default, only when you want to change PW from AirLive CamPro Express or when you find the PW of device has been changed in web configuration program

## Sensor (Digital Input)

---

Many video gateways and LAN cameras has GPIO port. The digital inputs can be connected to sensors, while digital outputs can be connecting to relay switches.

In System Setup tree, a sensor is represented by  (un-configured sensor) or  (configured sensor)

icon, and relay switch is represented by  icon.

When you select a sensor in the System Setup tree, the toolbar becomes:

But the two buttons on the right will appear only after a sensor has been configured.

## Sensor Setting

Click the [Sensor Setting] button to bring up the Sensor Setting dialog, as shown below:

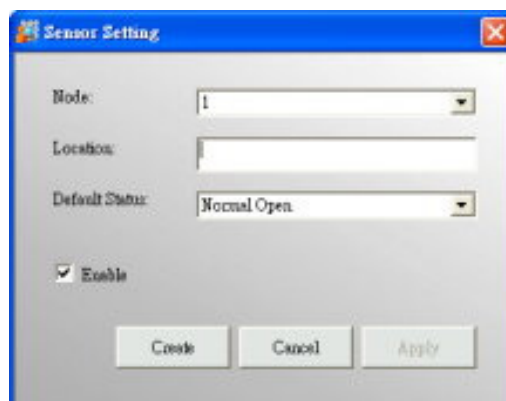

1. **Node:** is the serial number of this sensor of the current device.
2. **Location:** give a meaningful name to this sensor.
3. **Pattern:** There are two kinds of sensor: *General* and *Critical*. General sensor can be turned on or off by system administrator while critical sensor can not.
4. **Default Status:** can be normal open or normal close depend on the sensor type.
5. **Enable:** check this to activate the sensor.
6. Click [OK] to save the settings and leave this dialog.
7. Click [Apply] to save the settings of this sensor, and stay in this dialog to set the other sensor nodes.

### Remove Sensor

Click [Remove Sensor] to remove the selected sensor. You will be asked to confirm the deletion.

### Breach

The alarm actions are the same as those for LAN camera, with two additional alarm actions: [Enable DI] and [Disable DI]. Please refer to section 7.6.8.1.2 – Image Alarm for detail setup procedures.

### Relay (Digital Output)

---

Click the  button in the System Setup tree, the toolbar becomes:

The button on the right will only appear if you select a configured relay.

### Relay Settings

Click [Relay Setting] button and the Relay Setting dialog will appear, as shown below:

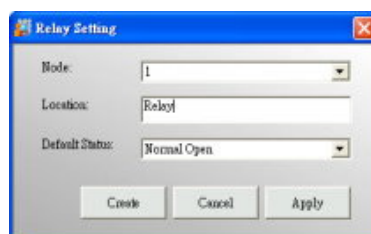

1. **Node:** is the serial number of this relay on the current device.
2. **Location:** give a meaningful name for this relay.
3. **Default Status:** set the default status of this relay.
4. Click [Create] to save the configuration and leave the dialog, or click [Apply] to save the configuration and continue to set another relay on the current device or modify current setting.

### Remove Relay

Click the [Remove Relay] button to remove the selected Relay. You will be asked to confirm the deletion.

### Tools in Menu Bar of eMap interface

---

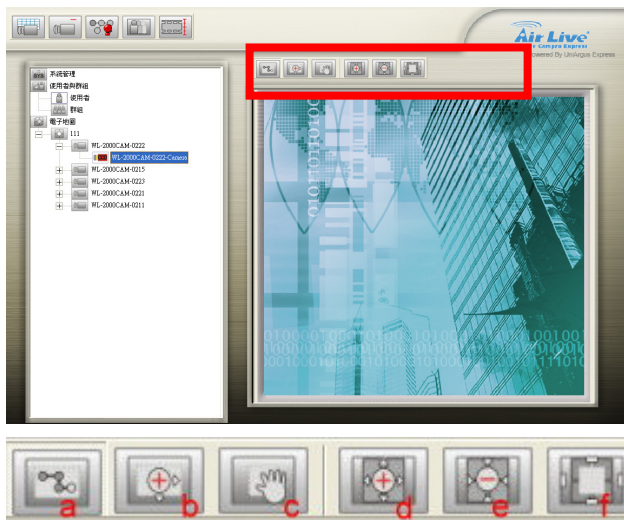

eMap tools bar will appear above the eMap Interface area after the picture that you uploaded to the eMap Interface area.

The tools of eMap interface could be used to control the EMap background as following:

- (a) Pointer : to drag the device icon on the interface
- (b) Area Zoom : to enlarge background from the specified area selected by mouse
- (c) eMap Shift : to move the background
- (d) Center Zoom In : to enlarge background from the center
- (e) Center Zoom Out : to downsize background from the center
- (f) Default Size : back to the default size and location

## 7.5 Monitor Program

AirLive CamPro Express Monitor program could be selected from the Program Path; user may log on monitor program through Monitor.exe or Web monitor. You may access AirLive CamPro Express server thru IE browsing by entering the URL. (Format is: IP address of server and \Web. Example are:127.0.0.1\Web)

### 7.5.1 Running Monitor Program

---

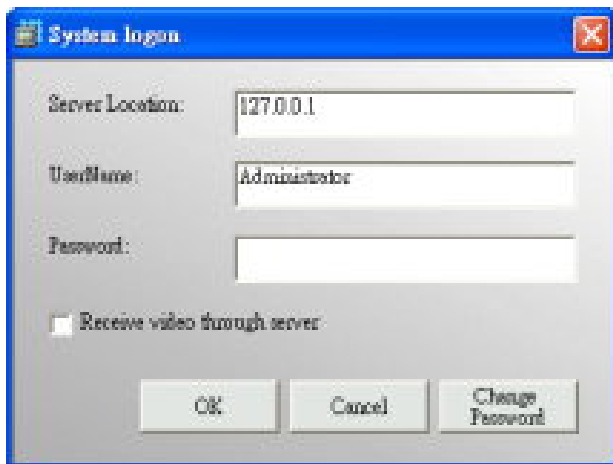

**【Step1】** Select Start/All Programs/AirLive CamPro Express/ Monitor.

**【Step2】** System Log on window. If this is the first time you login, use Administrator as default user name and leave the password blank, then click OK to log into the system.

**Server Location:** "127.0.0.1" is the default for local server. If you want to access from client PC, then please enter the IP of server PC to this field.

**Receive Video through Server:** if you want to remote control AirLive CamPro Express server from a client which is not within intranet, then check this box, so that you can remote monitoring in internet environment.

**【Note】** Password: It is recommended that you change this default password, for user restriction please go to User Group section to change the password.

## 7.5.2 Monitor Program Interface

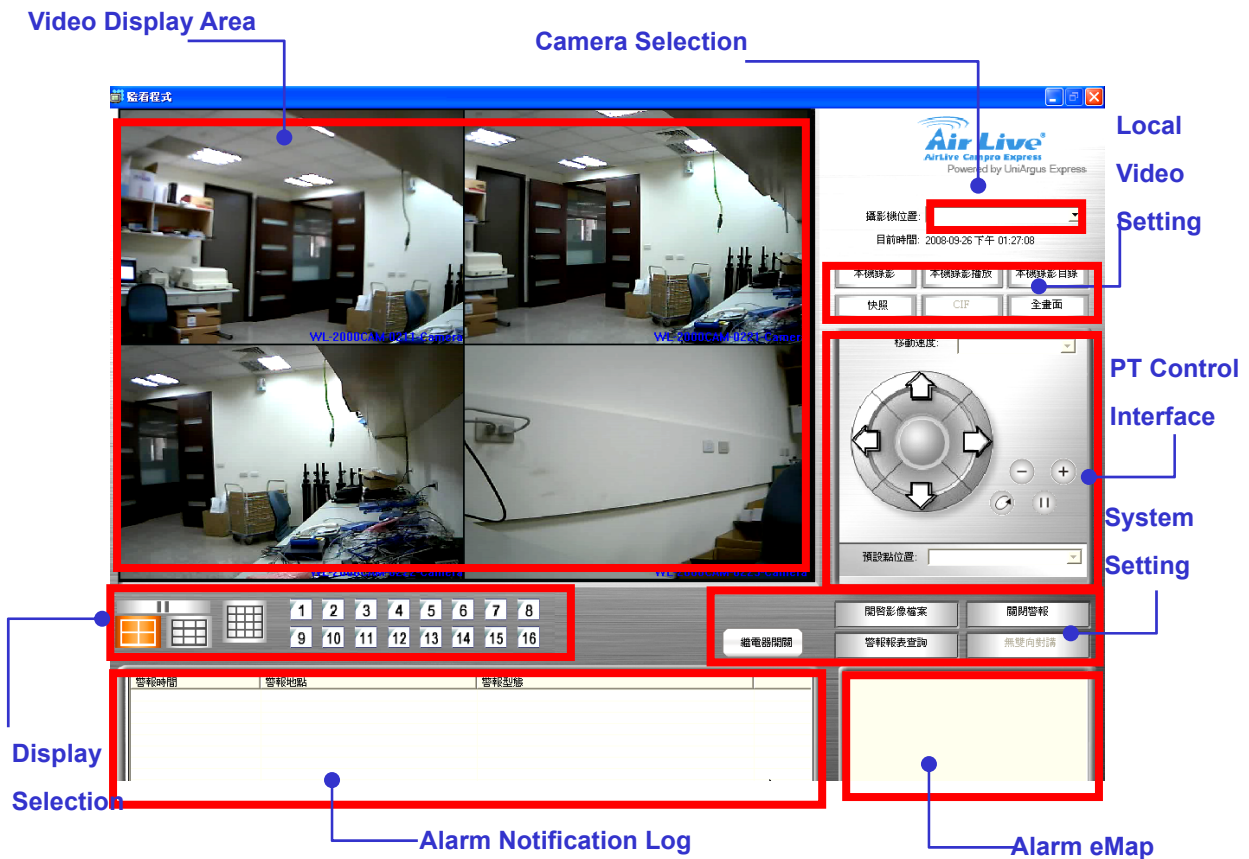

The User Interface has been classified into the following functions:

- Video Display Area
- Display Selection
- Alarm Notification Log
- Camera Selection
- Local Video Setting
- PT Control interface
- System Setting
- Alarm eMap

### 7.5.3 Video Display Area

Video display area display video of single camera or split screen of multiple cameras, when you want to control a camera in your monitor program, you may click the split-ed screen and it will be covered by a red-frame.

#### 7.5.4 Camera Selection

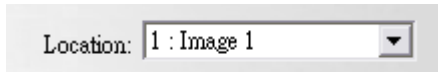

Select the camera location by clicking the drop list.

#### Display Selection

##### Display Selection (Video of Single Camera)

Select camera button in Display Selection.

**【Note】** The number of camera varies according to the registration status.

##### Display Selection (Split Screen of Multiple Cameras)

Select split screen in Display Selection, the video display area will change the video accordingly.

**【Note】** Double click the selected screen in Split screen, the split screen will change to single display mode.

#### Pause the live video

Click the pause button , the live video will be paused and the button change to play button , for user to click to get the live video back.

#### 7.5.5 Local Video Setting

##### Local Record

Live video could be manually recorded in the local computer by clicking the Local Record button, so that user could record live video easily and save in any local computer.

##### Start Local Record

**【Step1】** Select a camera from display area by a red frame.

**【Step2】** Click “Local Record” button to start the recording.

The text of the button will change from Local Record to Recording. The maximum of Local Record is 15 minutes and recording status will display in the Process Bar.

## Stop Local Record

Click the Recording button. The text of the button will change from “Recording” to “Local Record”. The Process Bar will disappear.

**【Note】** The path of Local Record has no storage recycle service, because Local Record could be executed in whatever CLIENT PC which is out of Server Management scope.

## Local Play

The Local Play button allows you to playback recorded video through “Local Record” at local PC. This function also provides additional functions for exporting video files to the AVI format and taking snapshots.

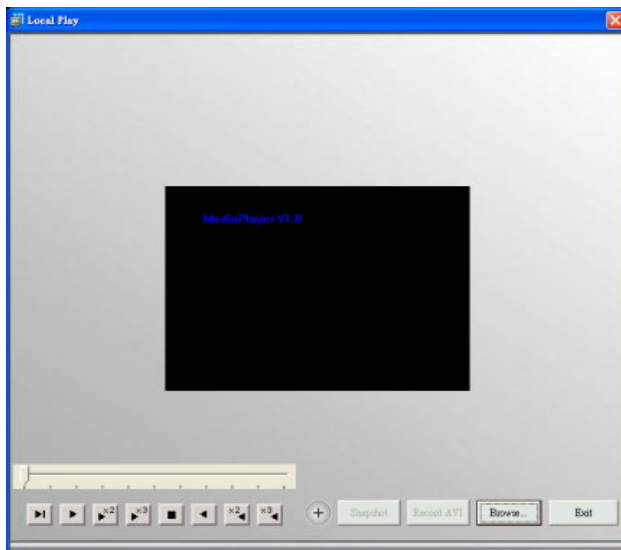

### Basic Operation

**【Step1】** Open the Local Play window.

**【Step2】** Browse a file

Browse the file you want to display.

**【Step3】** Play a file

You may also select playback speed by selecting

different button  

Click  to full screen display.

### Snapshot

Click “Pause” button to get a still image first, then click “Snapshot” button to save the image in JPG format (please refer to Section 7.7.5.4 Snapshot)

### Transfer to AVI

Click the “Record AVI” to export the image to the AVI format. Assign a file name, a location, and a video compression option.

**【Note】** The available compression format varies according to computers, depending on the Codec application components installed, operation system and Media Player version. If you require the best image quality, choose the “Full Screen (uncompressed)” option.

## Local Folder

---

Click “Local Folder” button, system will bring up “Local Directory Setting” window for user to select the local recording folder. System will create a sub-folder differentiate by camera location automatically.

## Snapshot

---

Saves snapshot of selected video source in JPEG format. Follow below instruction:

**【Step1】** Select a camera from Video Display Area.

**【Step2】** Click “Snapshot” button to get a still image of the camera.

**【Step3】** Click the “Save” to save a still image in your computer by .jpg format.

## Resolution switch while Single camera (CIF/4CIF)

---

While video display in a single mode (only one video display in Video Display Area), or the select video from the split screen, you may click **CIF** or **4CIF** button to change resolution to 352x240/320x288(NTSC/PAL) or 704x480/704x576 (NTSC/PAL).

(CIF/4CIF/Screen display: AirLive CamPro Express resolution button will change text according to the device resolution setting.

While video display in split screen, the resolution button will change to CIF and Screen respectively, while click Screen, it display Screen of selected camera.

### 7.5.6 PT Control Interface

If your IP camera or analogue camera under Video Server has PTZ function, you may use AirLive CamPro Express control interface to view different angle of Camera by clicking button on PT Control Interface.

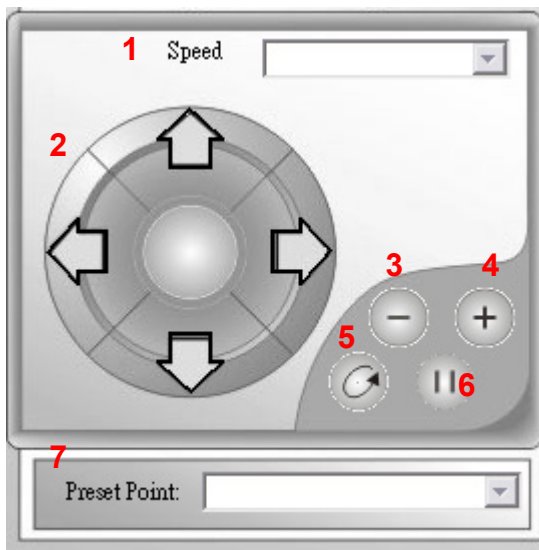

**1: PT Speed:** You may select the drop list to change speed of camera movement.

**2: PT control:** PT interface consist of a control icon which can change view angle of your camera to 4 directions manually.

**3: - (Zoom out) :** to get PT camera zoom out.

**4: + (Zoom in) :** to get PT camera zoom in.

**5: AutoPan:** to get PT camera auto panning.

**6: Stop:** to stop PT camera's auto-action.

**7: Preset Point:** by this drop list, you could select preset point (Preset point is configured in Admin program).

## 7.5.6 System Setting

### Relay Setting/Cancel Alarm

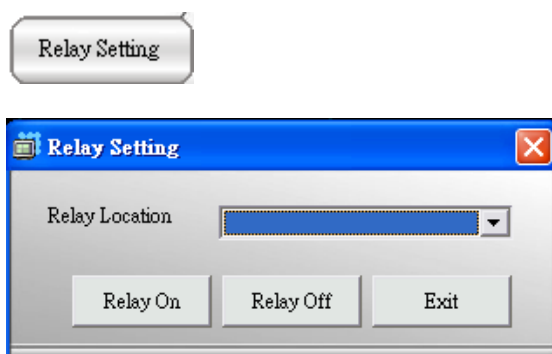

**【Step1】** Click “Relay Setting” button

**【Step2】** Select the “Relay Location” to remote control Digital Output (light, for example, via Internet) to on or off. Control facility via “Relay Setting” may involve electronic danger, please consult your system integrator and get their professional support.

**【Note】** “Relay Setting” button use the same button of Cancel Alarm, the text varies according to alarm status.

**Breach Alert!**

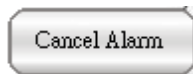

**【Step1】** Disable a System Alarm

When a “Breach Alert” message appears at the bottom of the Video display area, an alarm has occurred and warn user by following methods:

- (1) The text of the “Relay Setting” button changed to “Cancel Alarm”.
- (2) The most up-to-date alarm was logged in the “Alarm notification log”.
- (3) An eMap with the device that triggered the alarm will pop up in the “Alarm eMap”.
- (4) Depending on how your alarm setting, a live video of the device may pop up in the Video Display Area.

**【Step2】** Click the “Cancel Alarm” button to disable the “Breach Alert” message.

- (1) The “Cancel Alarm” button will be replaced by a “Relay Setting” button.
- (2) The alarm live video will disappear and the screen will return to its normal setting.

## Server Query

The Server Query button allows you to playback recorded video of “Schedule Recording” or “Alarm Recording”. This function also provides functions of exporting video files to the AVI format and taking snapshots.

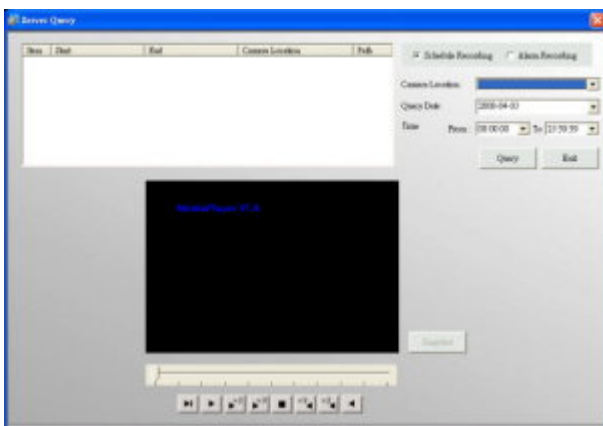

### Basic Operation

**【Step1】** Click “Server Query” button.

**【Step2】** Open the window

Query Video File via criteria setting of :

- “Schedule recording” or “Alarm recording”
- “Image Location”
- “Query Date”.

**【Step3】**Click the “Query”, a query result will appear in the upper left table.

**【Step4】** Select the file you want to display.

**Take a Snapshot** (For detail, please refer to 7.7.5.4 Snapshot)

**Record AVI** (For detail, please refer to Section 7.7.5.2 Local Play – Transfer to AVI)

## Alarm On/Off

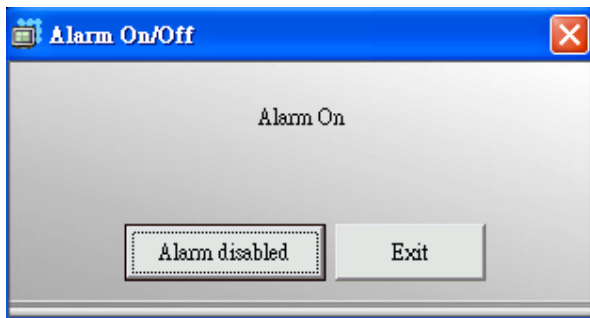

### Alarm Disable/Enable

You can disable alarms when your security staff is on duty to handle event. To do this, click the Alarm On/Off button to disable/enable all alarm settings in the Administration program.

## Alarm Query

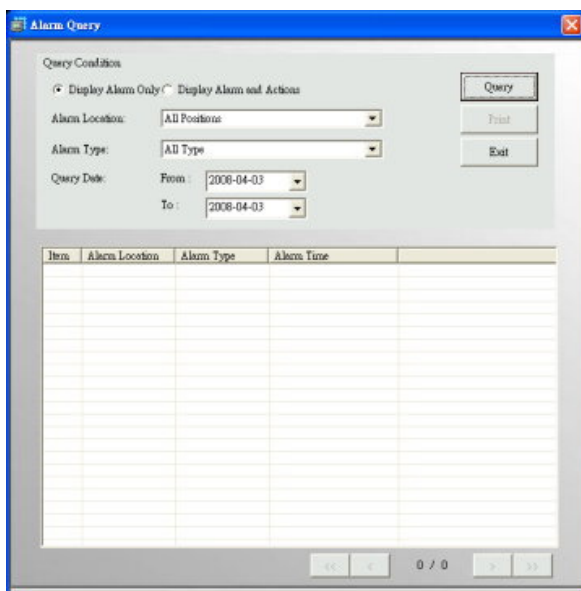

**【Step1】** Click “Alarm Query” button.

**【Step2】** Open a window to set query criteria.

Query Alarm Log via criteria setting of:

- “Display Alarm Only” or “Display Alarm and Actions”
- “Alarm location”
- ” Alarm Type”
- “Query date”

**【Step3】** A query result will appear in the lower spreadsheet. You can use the arrow button to navigate the page of the spreadsheet, and print the page which you selected.

- << : Home
- < : Page Up
- > : Page Down
- >> : End

**【Step4】** You can print out the query by clicking the “Print” or “Export” button.

**【Step5】** Select the Export support list, assign export format and destination support. Text, Excel and Word are all supported.

**【Step6】** Select an alarm log and click it to bring up a window to get the alarm action detail.

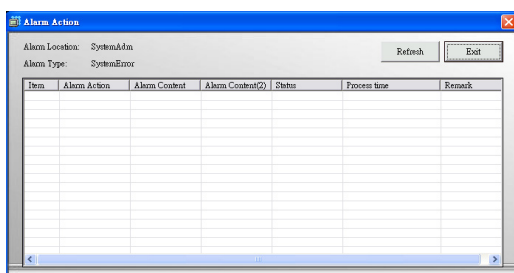

---

### Talk Enabled/Disabled (Two-way Audio)

The system provides two-way audio features that the user can use to start an audio conversation with another person near the camera.

Talk Enable/Disabled displays three different status, as below:

Talk Enabled	The device support two-way audio function, click this button to start audio conversation.
Talk Disabled	The device does not support two-way audio function.
Talking	The system is proceeding the audio conversation. Press the button again to stop the function.

**【Note】** While you turn on the two-way audio mode, perform the below functions, the audio conversation session will be automatically terminated:

- Execute the local play function, server query function, alarm query function.
- Selecting another camera.
- Exit the monitor program.
- Switch to another split screen.
- When an alarm occurred and shows the live video.
- Click the relay setting.
- Click the alarm eMap.
- When the image rotation is enabled.

---

### 7.8 Alarm eMap

An E-Map with the device that triggered the alarm will pop up in the E-Map display area.

---

### 7.9 Alarm Notification Log

The most up-to-date alarm was logged in the alarm notification log.

## 7.6 Web Monitor

Web Monitor provides User an easy access thru IE to get real time video and central monitoring.

### 7.6.1 Logon Web Monitor

- **Log on Web Monitor from server**

Start→Program Files→AirLive CamPro Express→Web Monitor ◦

- **Log on Web Monitor from client**

You may open IE browser and entering the URL in the format of server IP and “Web”. (Example http://localhost/Web/)

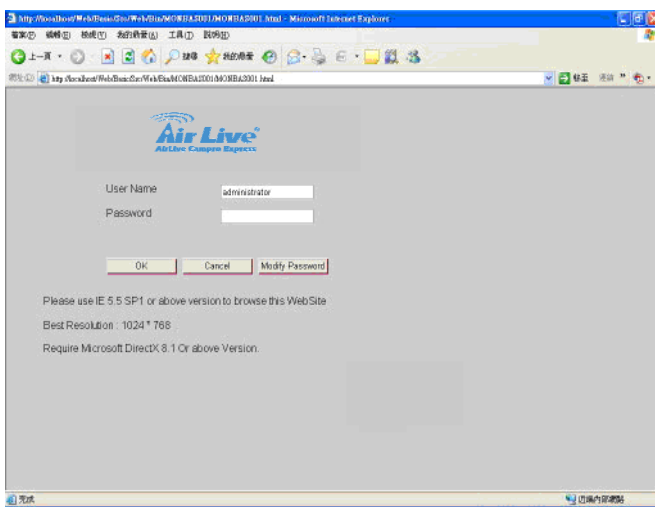

**【Step1】** System will bring up IE and display log In window for user to login User Name and Password.

**【Note】**

(1.) System Requirement for browsing this website: IE5.5 SP1 or above version  
Screen display resolution is at least 1024\*768. Microsoft DirectX8.1 or above version.

(2.) Permit to use pop-up window

**【Step2】** After login, system will auto detect if this computer has Active X component installed or not. If not installed yet, an installation page will pop up for user to install this component.

**【Step3】** For the first time login Web Monitor, system will auto detect if this computer has installed VideoPlayer Control or not. If not installed yet, an installation page will pop up for user to install this program.

**【Step4】** After install all these required program, the Web Monitor will pop up, the operation process are exactly same as Monitor program.

**【Note】** Web Monitor is for viewing convenience, so there are few differences between Web Monitor and Monitor program, and which are (1) no alarm notification log (2) no alarm eMap (3) no schedule status display in Web Monitor (4) no relay setting.

## 7.7 Multi Playback

Multi Playback is a program designed for quickly accessing and searching multiple schedule recording files. Since this program will consume a large amount of memory and CPU time, it is strongly recommended that this program only run on a remote computer, not on the server itself.

### 7.7.1 Running Multi Playback Program

**【Step1】** Select Start/All Programs/AirLive CamPro Express/ Multi playback.

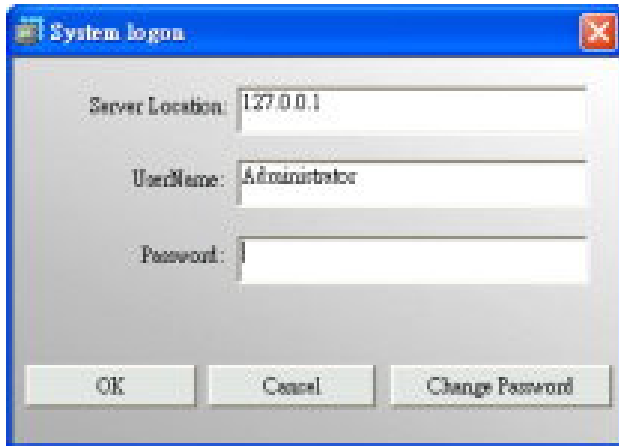

**【Step2】 System Log on window.**

If this is the first time you login, use Administrator as default user name and leave the password blank, then click OK to log into the system.

**Server Location:** "127.0.0.1" is the default for local server. If you want to access from client PC, then please enter the IP of server PC to this field.

**【Note】** Password: It is recommended that you change this default password, for user restriction please go to User Group section to change the password.

### 7.7.2 Main Display Area

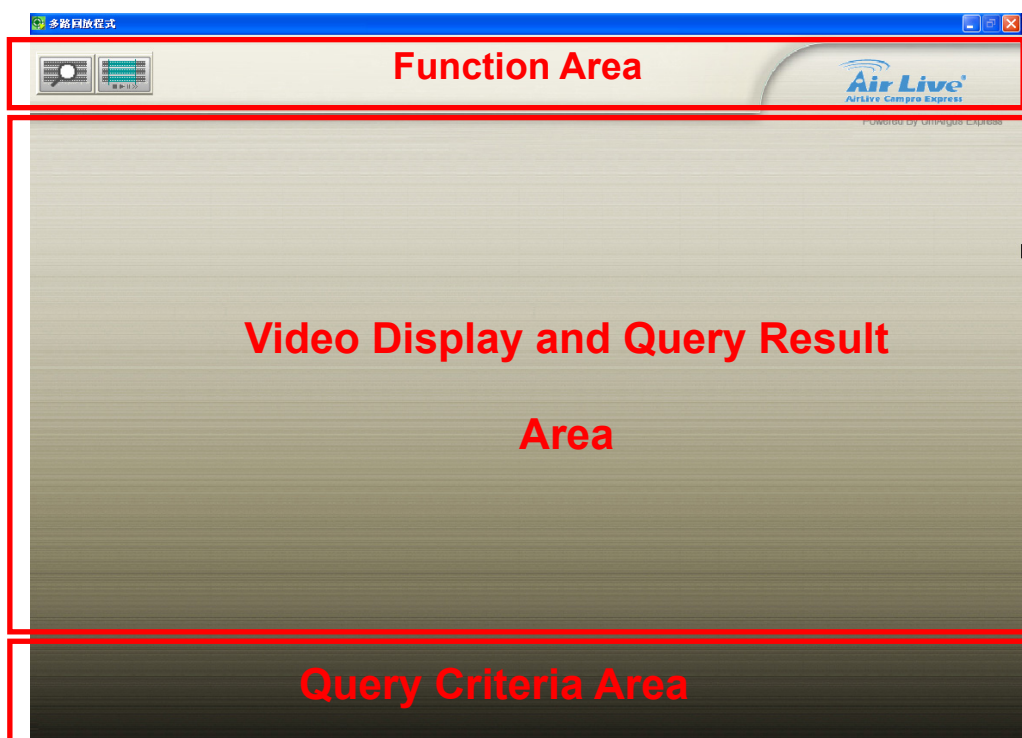

The user interface of Multi Playback can be divided into three main areas: Function Area, Video Display and Query Result Area and Query Criteria Area. The following three sections will describe these three areas in detail.

## Function Area

---

Multi playback provides two major functions: Recording History Query and Recording History Playback.

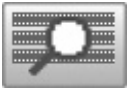
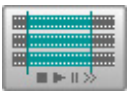
	<b>Recording History Query:</b> provides functions to add display group and query all recording (within a 24 hours period) in a display group. User can select any hour in this period to start the playback.
	<b>Recording History Playback:</b> provides playback function for all playback groups with a given date/time.

## Recording History Query

---

Group Name  Query Date

**【Step 1】** Click “Recording history query” button from the Function Area. Then click  to bring up the Playback Group configuration window.

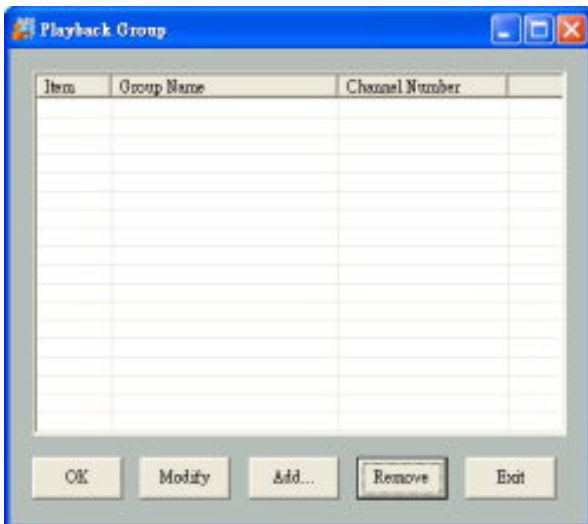

The window titled "Playback Group" contains a table with the following columns: Item, Group Name, and Channel Number. The table is currently empty. At the bottom of the window, there are five buttons: OK, Modify, Add..., Remove, and Exit.

**【Step 2】 Playback Group Setting.**

**Add a new playback group.**

Click [Add] button at the group window.

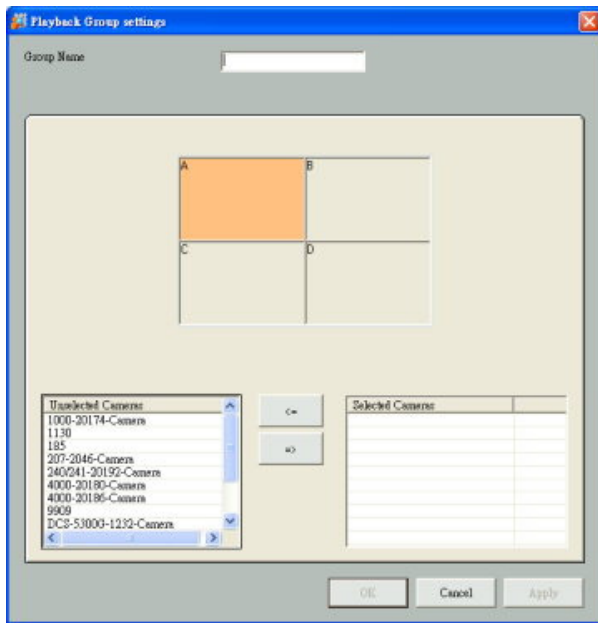

The system will show the window to add a group. Use the split screen to select playback location and  or  to select/unselect cameras in the group. Click “OK” button to save the setting and close the setting window or click “Apply” button to save the setting and remain in this setting window.

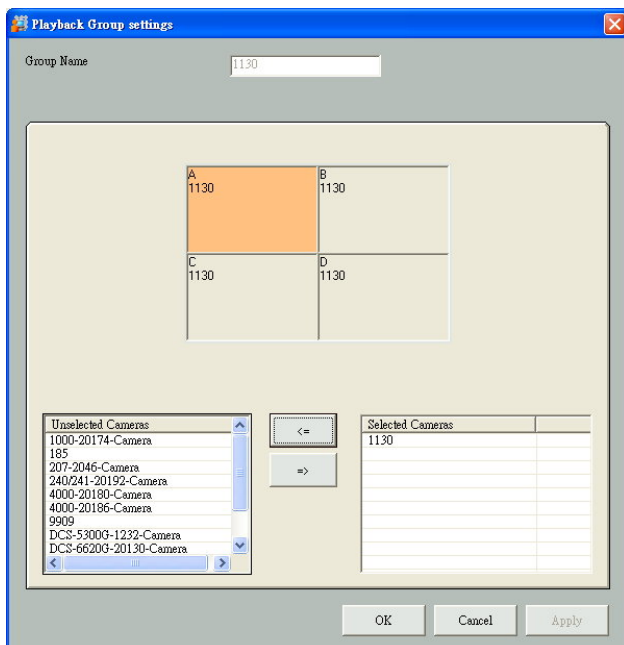

### Modify a playback group.

Modify an existing playback group by first select a playback group and then click “Modify”. The system will show the window to modify group. Use the split screen to select playback location and  or  to select/unselect cameras in the group.

### Remove a playback group.

Users can delete an existing playback group by first select a playback group and then click "Delete" and then click "OK" to confirm.

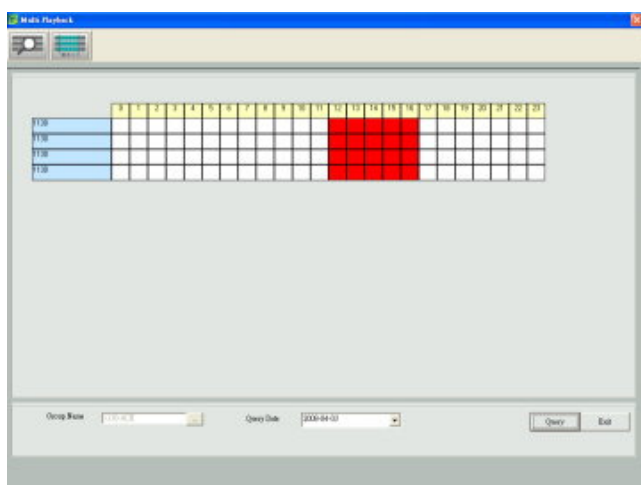

### 【Step 3】 Query result display.

After you have finished selecting a group and date, the system will show all historical recording for cameras in that group shown to the left.

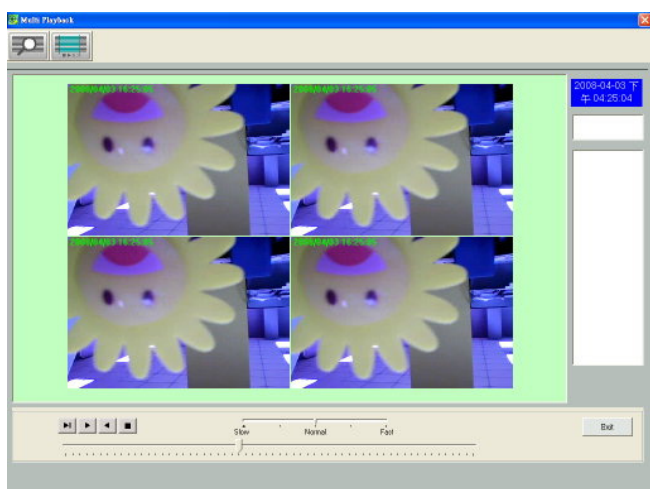

### 【Step 4】 Playing Playback Group.

The system will playback all recordings shown in the query result window. During the multiple playback, double clicking any screen will switch the display to single channel mode. The playback can be controlled with the following.

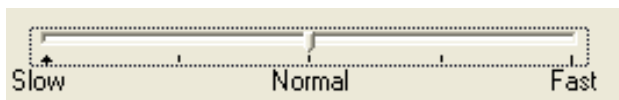

### Playback Control.

Back to the starting hour

Play

Rewind

Stop

### Playback speed control:

The system supports five playback speeds. The default speed is normal. Move the slider toward “slow” will slow down the playback. Move the slider toward fast will increase the playback speed.

### Playback Control:

Use the pointer in the control area to operate the video.

## Recording History Playback

---

Configuring and operating for the recording history playback function is very similar to recording history query.

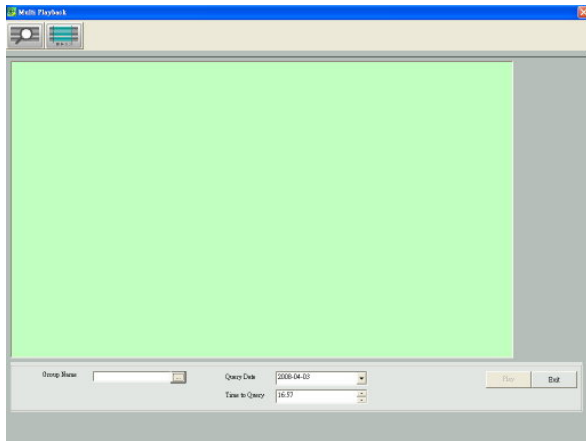

**【Step1】** Click “Recording history playback” button from the Function Area.

**【Step2】** Select playback criteria.

**Select Group Name:**

When user clicks the group name, the image viewing area will automatically show the configured playback group with black channels.

**Selecting a date:**

Use pull down menu to the right of the date field. The system will show the calendar to select a date.

**Selecting a time:**

Change the query time by clicking the hour or minute, then click  to increase the time or click  to decrease the time.

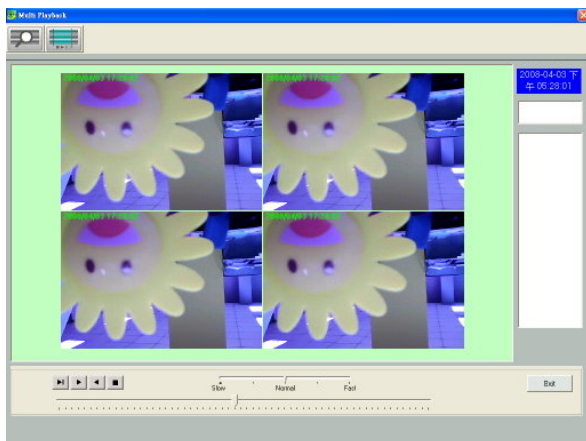

**【Step3】** Click the “Play” button, the system will start playback in the channels. Similar to recording history query function, recording history playback can control various kinds of playback groups.

## Video Display and Query Result Area

---

Depending on the function in use and query criteria selected, this area will show either query result for recording history or multiple channel playback for historical recordings

## Query Criteria Area

---

Query criteria area provides user ability to specify query criteria for searching historical recording.

### 7.7.3 Exiting the Multi Playback

---

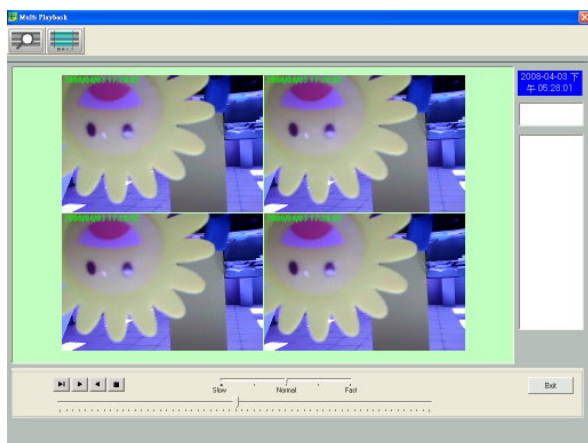

Click the “Exit” button to exit the Multi Playback program.

## Case Study

### Setting up your home surveillance system

In order to set up AirLive WL-2000CAM and WMU-6500FS as a surveillance system for your home or office, you need to do the following configurations

#### On the WMU-6500FS

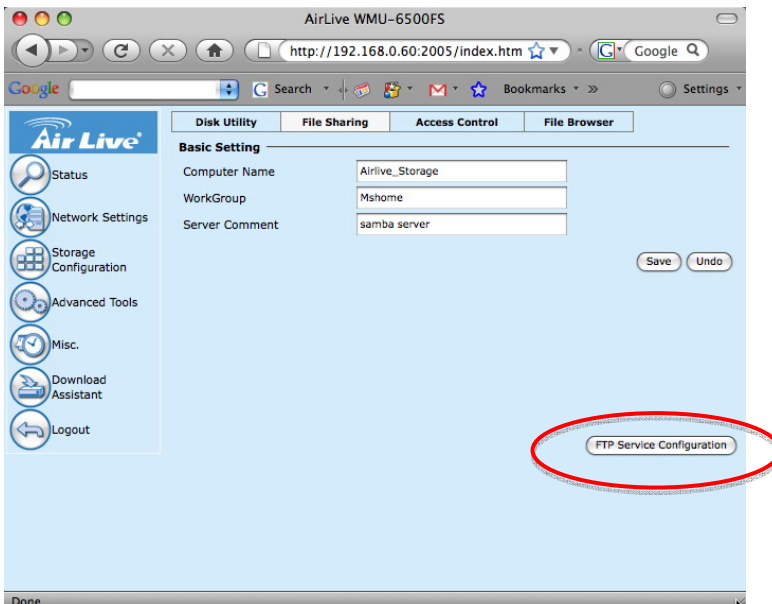

#### Step 1

Log in to the configuration page of your WMU-6500FS

Select Storage Configuration → File Sharing and click on the “FTP Service Configuration” button

#### Step 2

Ensure FTP is set to “Enable”  
Click on the “Access Control” tab

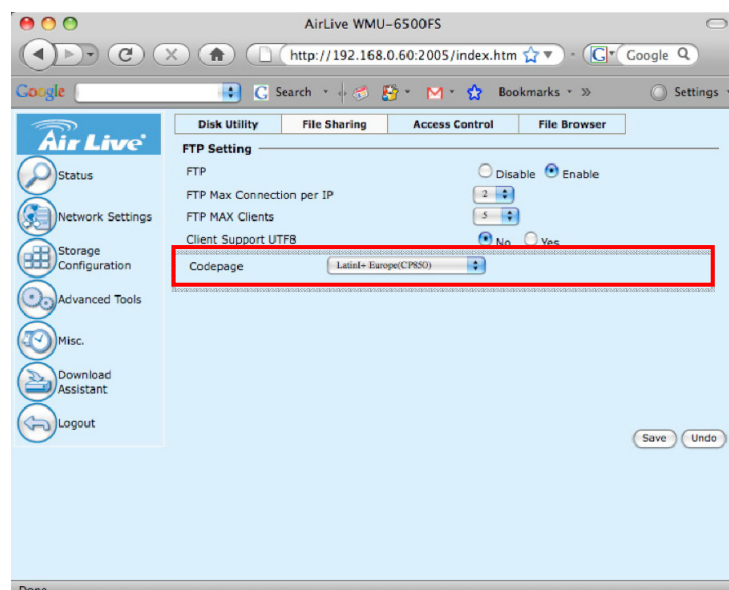

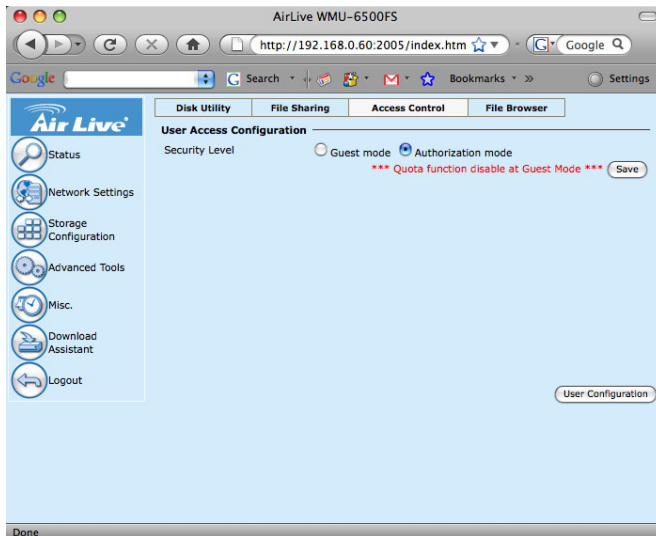

### Step 3

Select "Authorization Mode"  
under Security Level and click  
"Save"

### Step 4

The Quota Configuration  
Selection Panel will now be  
displayed. Leave it as it is and  
click on the "User Configuration"  
button

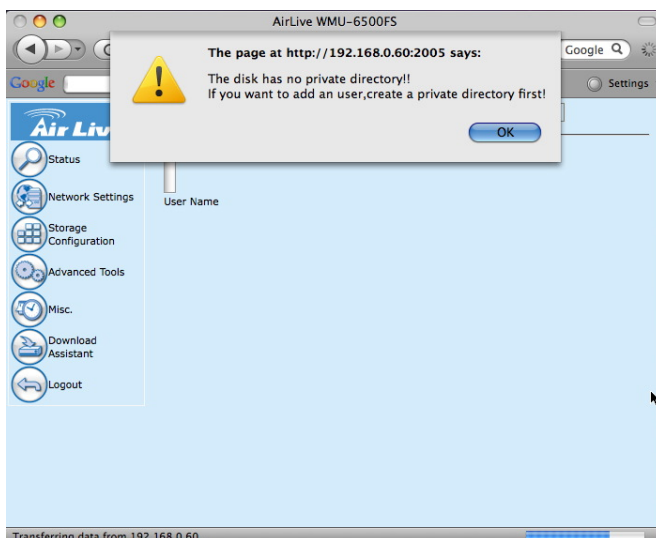
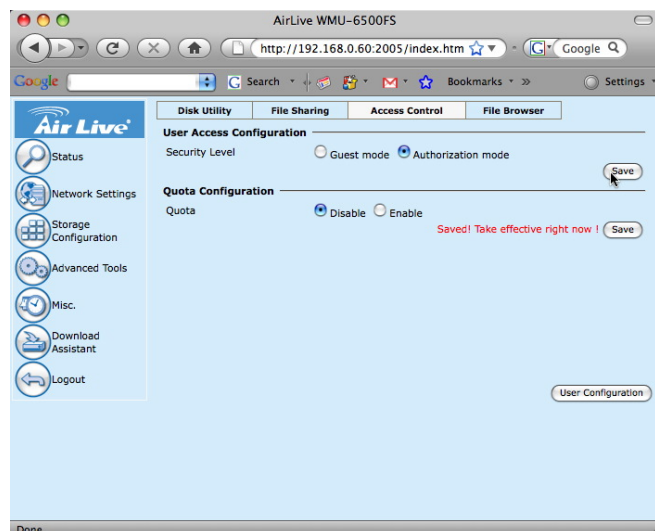

### Step 5

If you are prompt to create a private  
directory first, click "OK" and continue  
with steps 6 - 9. Otherwise, skip to step  
10

## Step 6

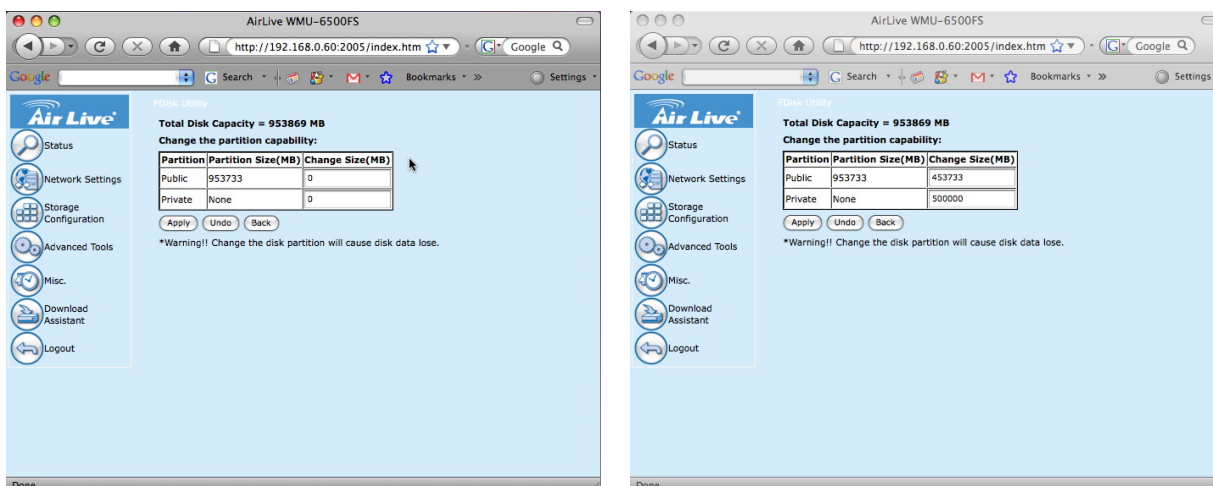

You will need to create another private partition to store the security footage. Specified the amount of disc space for the public and private partitions.

NOTE: Please back up all your data before you proceed, as this will erase your hard disk.

Once you are ready, click "Apply"

## Step 7

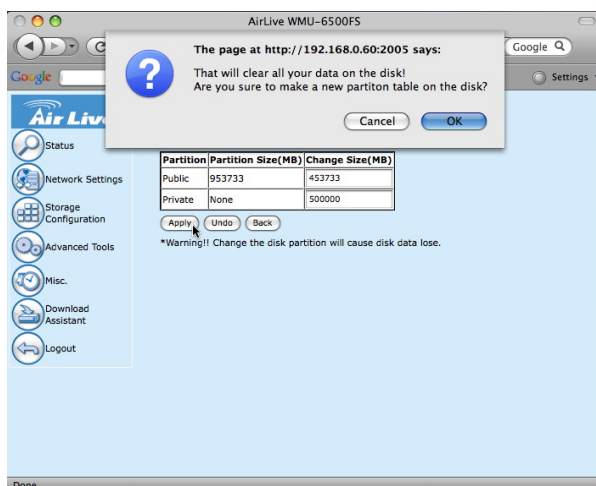

Click "OK" to confirm the reformatting of your hard disk

NOTE: Please ensure you back up all data before you proceed, as this will erase your hard disk.

## Step 8

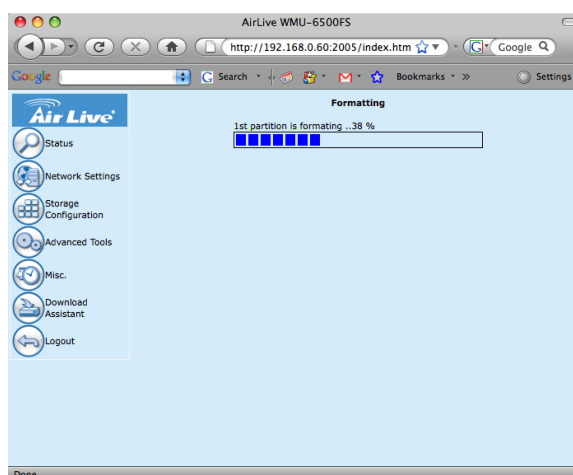

The hard disk will now reformat

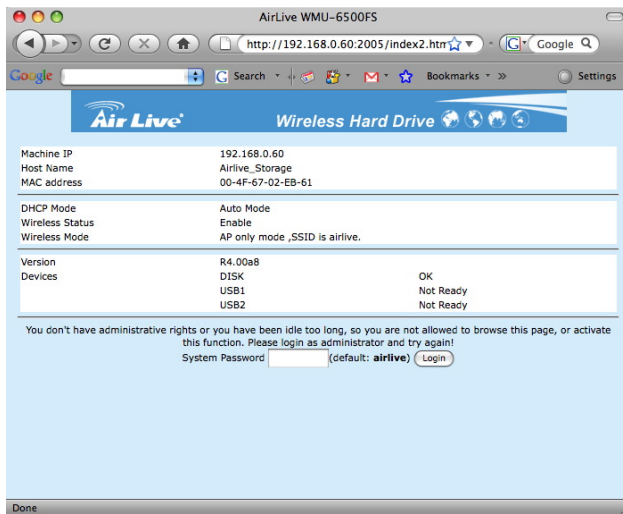

## Step 9

After reformatting, the WMU-6500FS will restart its system. Re-login to your configuration page again

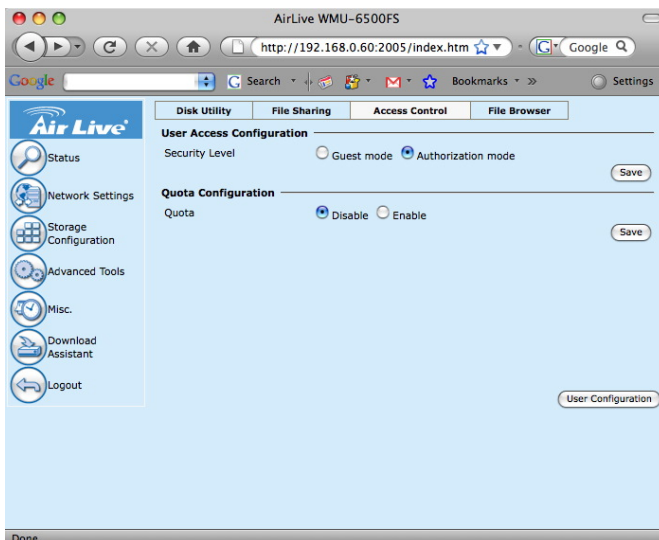

## Step 10

Select Storage Configuration → Access Control and click on the “User Configuration” button

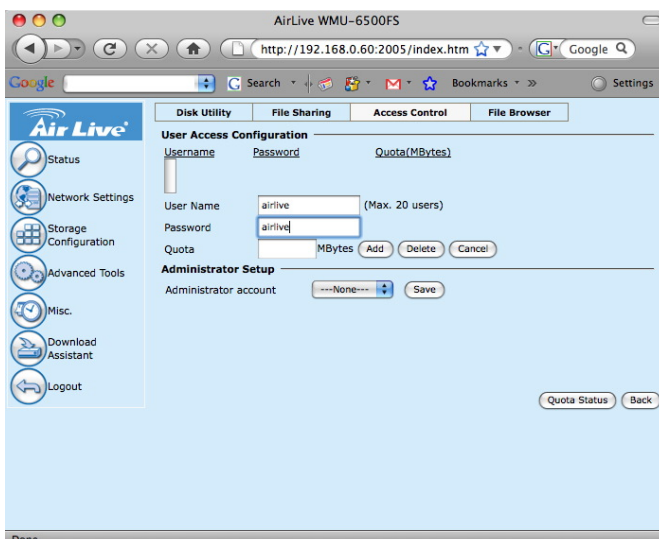

## Step 11

Enter a username and password to access the private data. Leave the quota blank and click “Add” when done

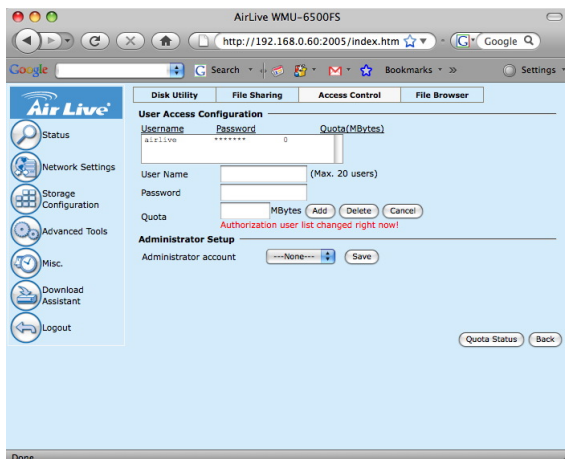

## Step 12

Once that is done, you have successfully configuration the WMU-6500FS.

Proceed to configure the WL-2000CAM

## Configuring WL-2000CAM

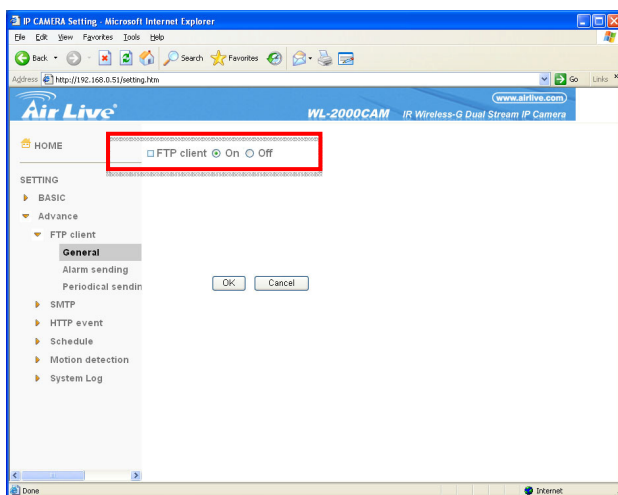

## Step 1

Log in to the configuration page of your WL-2000CAM

Select Setting → Advance →

FTP Client → General

Set FTP Client to “On”

## Step 2

Enter the following

FTP Server Name (this is the IP address of your WMU-6500FS)

User name and password (this is the user name and password you set for private partition)

Leave the Passive Mode as “On”

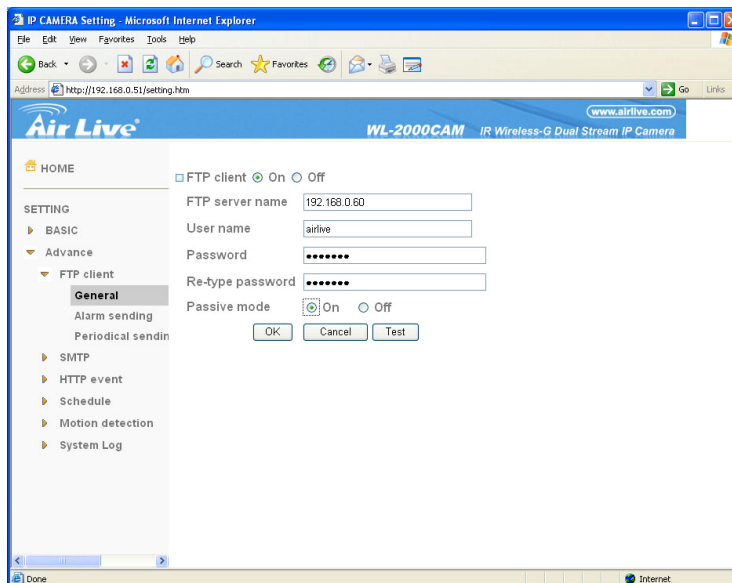

### Step 3

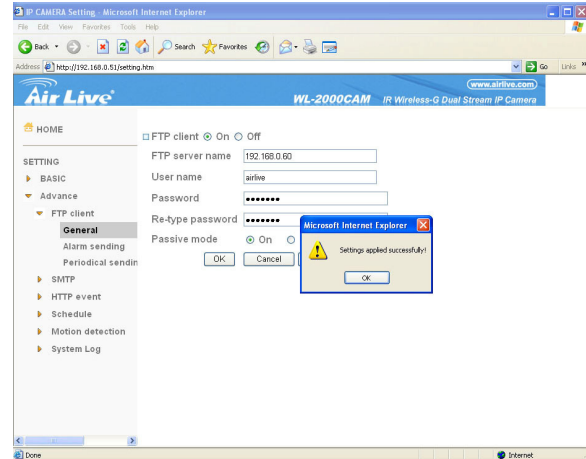
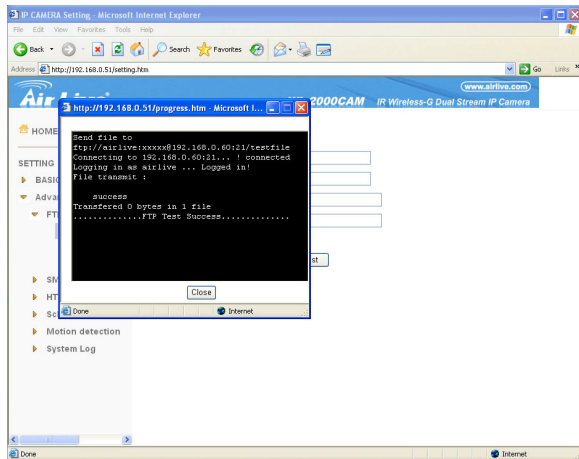

Click “Test” to try out the connection. Click “OK” when done to save the settings

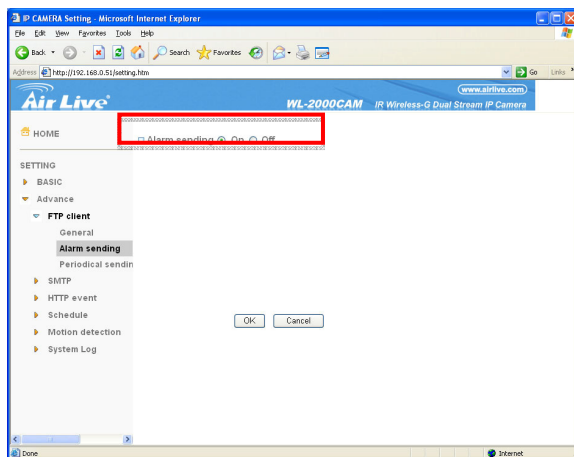

### Step 4

Select Setting → Advance →  
FTP Client → Alarm Sending  
Set Alarm Sending to “On”

### Step 5

Enter the Remote Path (This is the name of the folder you want to store your images. You must first create the folder from your file browser)  
Enter a file name to be use for your images/footage (this can be any name you desire)  
Click on the “Motion Detection” checkbox and click on the “Motion Detection” button

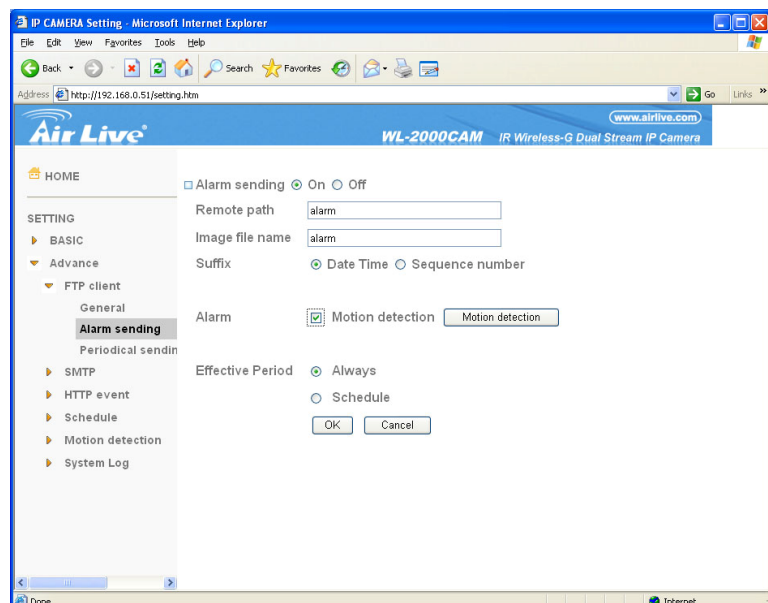

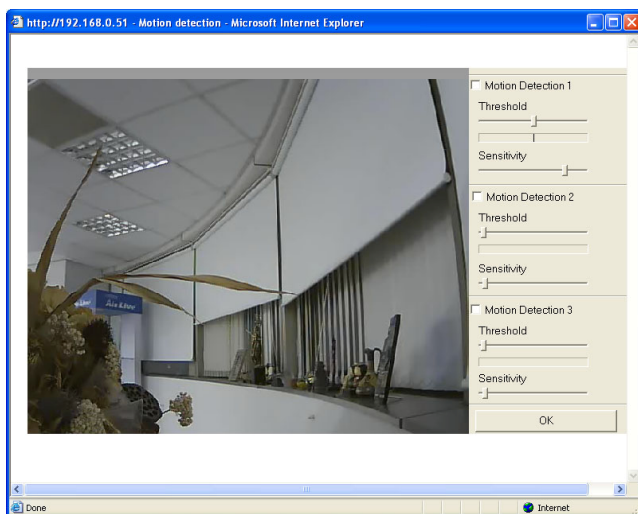

## **Step 6**

In this screen, you can select the entire area to be capture or just part of the area and also the sensitivity of the motion detection.

You may set up to 3 capture zones  
Click on the checkbox for “Motion Detection 1”

## **Step 7**

Define the capture zone by resizing the red box. Set the Threshold to the middle and adjust the sensitivity level that you prefer

Repeat the same for the 2<sup>nd</sup> and 3<sup>rd</sup> capture zone

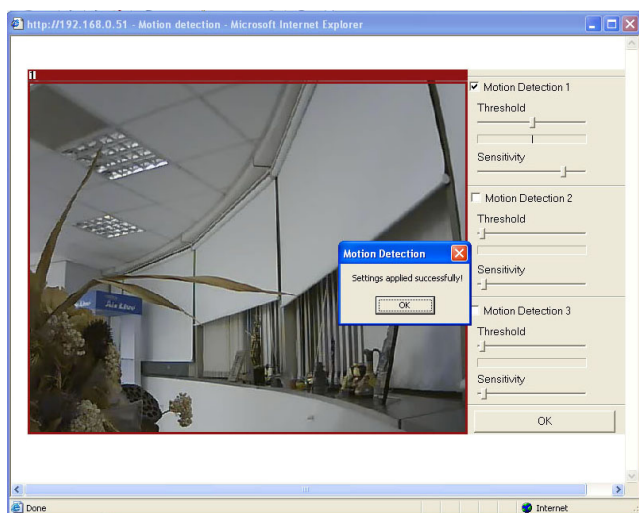
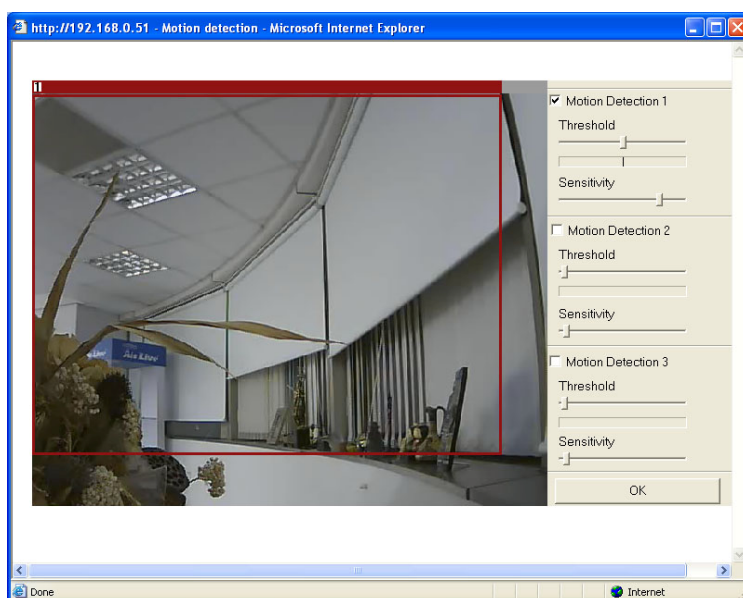

## **Step 8**

Click “OK” when done

## Step 9

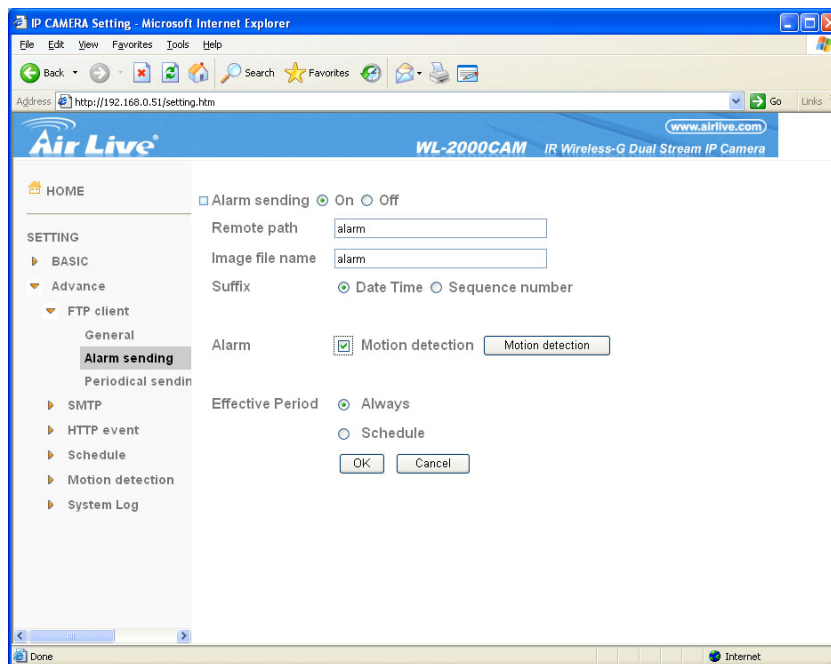

Click "OK" to save the setting and you are done.

## Step 10

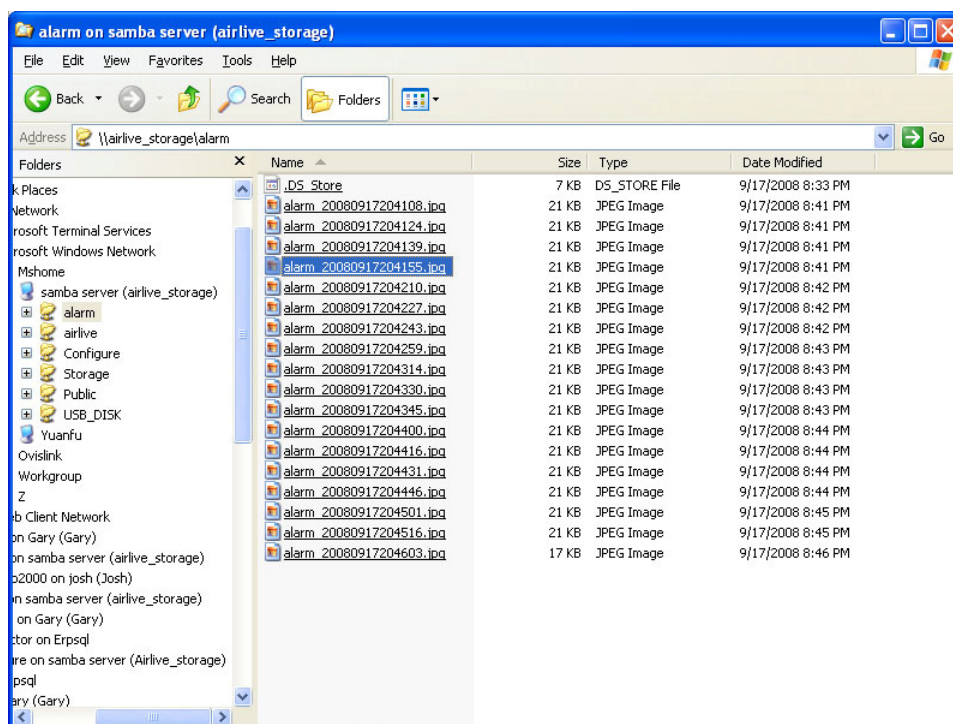

If your Motion Detection is being activated, you will be able to see the capture images store in the WMU-6500FS

## APPENDIX A. IIS Installation for Windows Vista

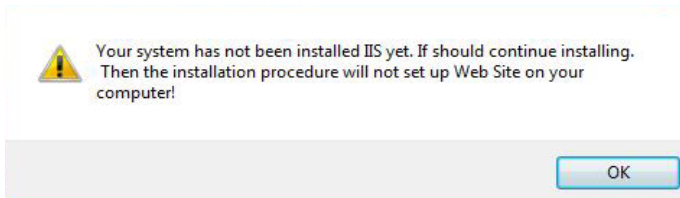

To Install IIS for Windows Vista version, please do the followings:

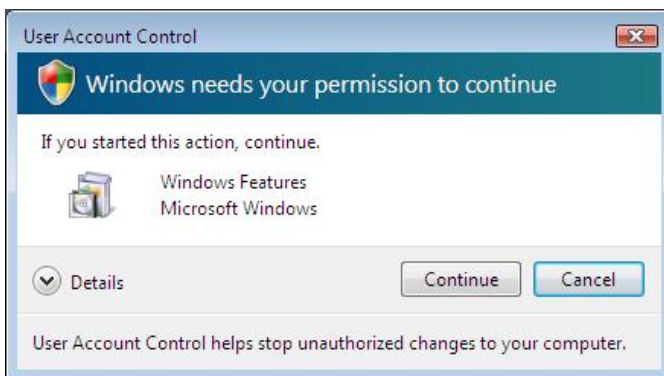

**STEP 1:** Click "Continue".

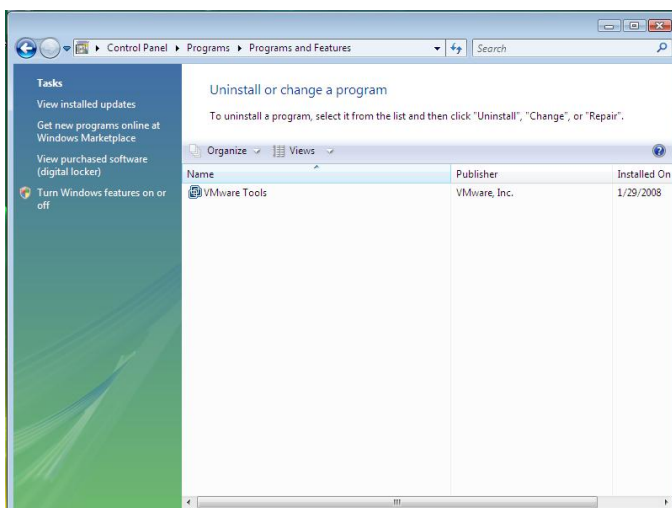

**STEP 2:** Start → Control Panel → Program and Features → Click Turn Windows features on or off. The Windows Features dialog box opens.

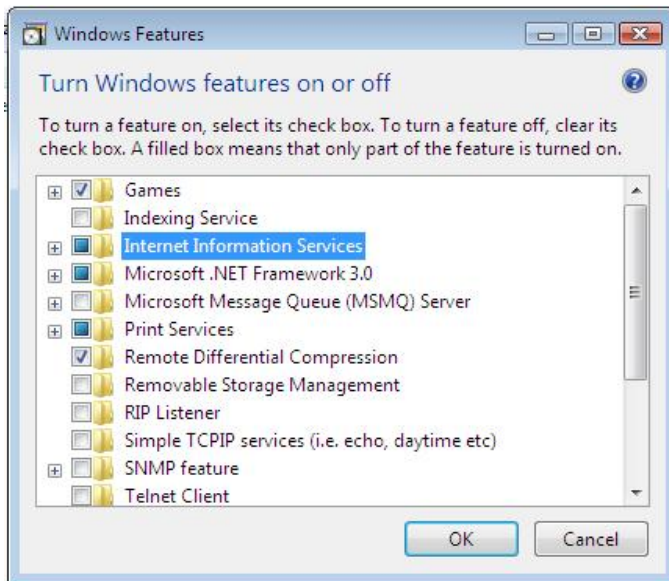

**STEP 3:** Select the Internet Information Services check box.

**STEP 4:** Double-click (or expand) “Web Management Tools”, double-click “IIS 6 Management Compatibility”, then select the “IIS 6 Management Console, IIS 6 Scripting Tools, IIS 6 WMI Compatibility, IIS Metabase and IIS 6 Configuration Compatibility” check box.

**STEP 5:** Double-click (or expand) World Wide Web Services, double-click Application Development Features, then select the ASP and ISAPI Extensions check box.

## APPENDIX b. Security Setting in Web Monitor under Vista

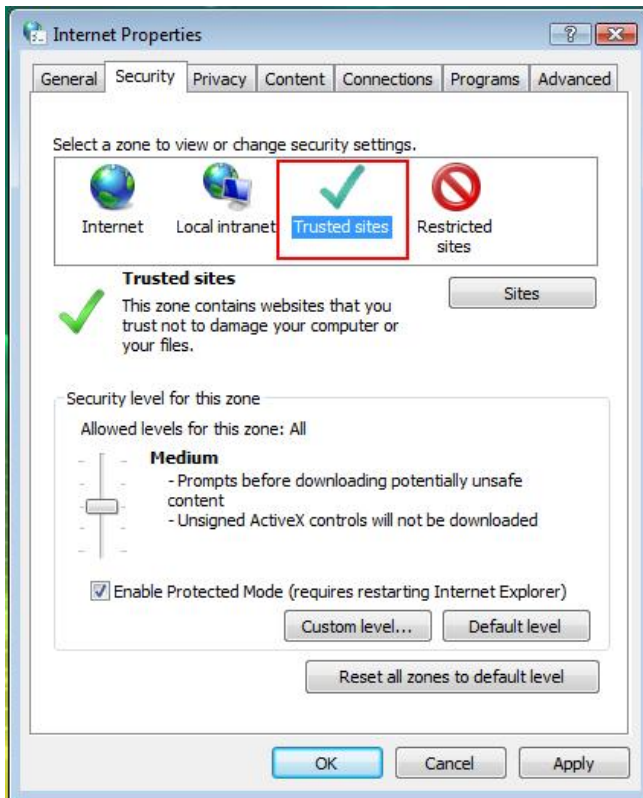

**STEP 1:** Launch Internet Explorer  
Browser → Select Internet  
Options → Select Security tab →  
Choose Trusted sites and click  
Sites button.

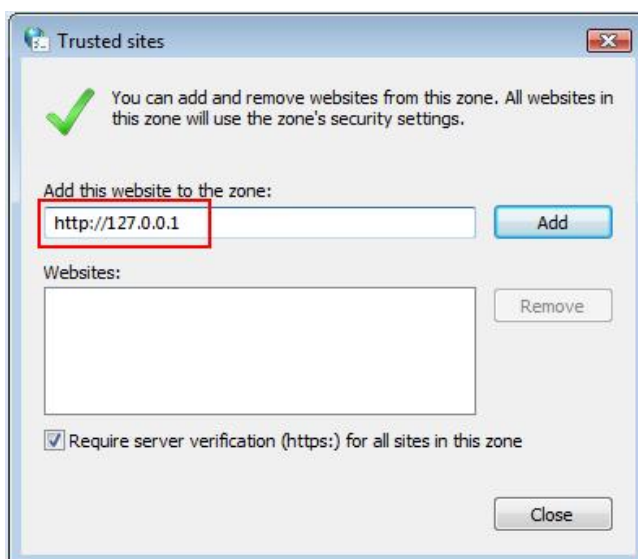

**STEP 2:** Input the web server IP,  
example: http://127.0.0.1.

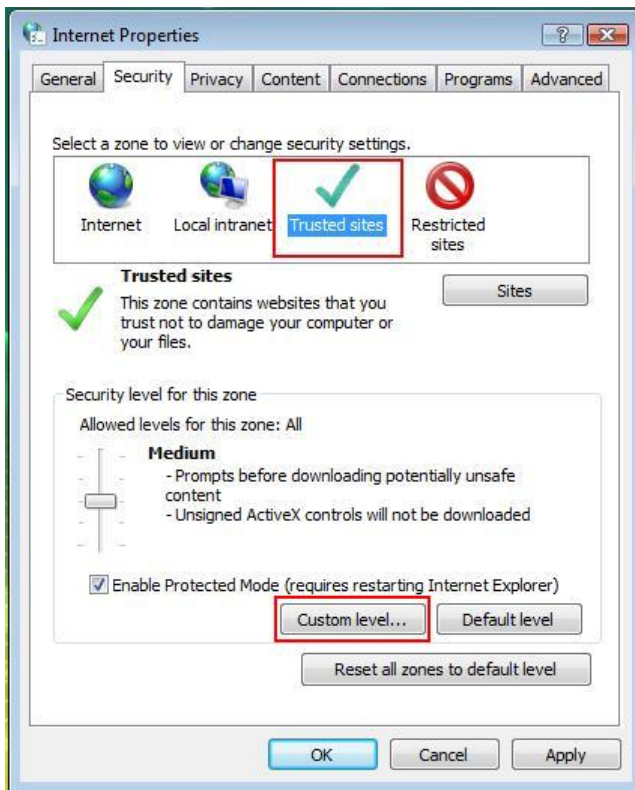

**STEP 3:** Select Trusted sites then click “Custom level...” button.

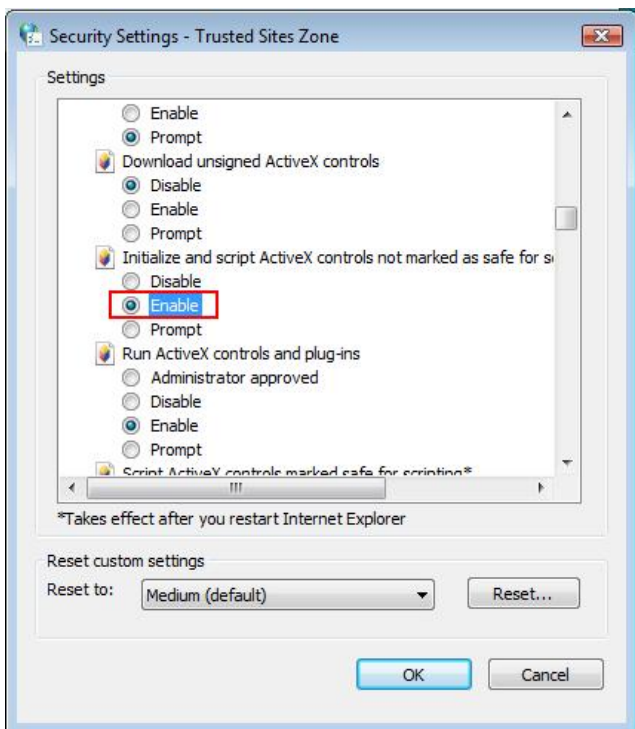

**STEP 4:** Find Initialize and script ActiveX controls not marked as safe option, then select “Enable”.

## APPENDIX C. Frame Rate & Bit Rate Table

This chapter provides tables that help you to optimize your IP camera with your network environment. Base on your network upload environment, choose the best Image-Quality setting.

For example, if the network environment is ADSL 256Kb (upload) / 2Mb (download), the most fluent Image-Quality needs to set up under 256 Kb situation.

### A.1 MPEG4 @ 30fps / kbps

Quality	640*480	320*240	160*120
Excellent	<b>1000</b>	<b>300</b>	<b>90</b>
Detailed	<b>400</b>	<b>150</b>	<b>50</b>
Good	<b>300</b>	<b>100</b>	<b>30</b>
Standard	<b>250</b>	<b>70</b>	<b>25</b>
Medium	<b>250</b>	<b>55</b>	<b>20</b>

### A.2 MPEG4 / kbps, fps

Image-Size	Bitrate Setting	Frame-Rate Setting	Current Bitrate	Current Frame-Rate
640*480	2048	30	<b>1800</b>	<b>26</b>
640*480	2048	15	<b>2200</b>	<b>16</b>
640*480	1536	30	<b>1500</b>	<b>30</b>
640*480	1536	15	<b>1700</b>	<b>16</b>
640*480	1024	30	<b>1000</b>	<b>30</b>
640*480	1024	15	<b>1000</b>	<b>16</b>
640*480	512	30	<b>500</b>	<b>30</b>
640*480	512	15	<b>600</b>	<b>16</b>
320*240	1536	30	<b>1500</b>	<b>30</b>
320*240	1536	15	<b>1600</b>	<b>16</b>
320*240	1024	30	<b>1000</b>	<b>30</b>
320*240	1024	15	<b>1000</b>	<b>16</b>
320*240	512	30	<b>550</b>	<b>30</b>
320*240	512	15	<b>600</b>	<b>16</b>
160*120	1024	30	<b>950</b>	<b>30</b>
160*120	1024	15	<b>750</b>	<b>16</b>
160*120	512	30	<b>500</b>	<b>30</b>
160*120	512	15	<b>50</b>	<b>16</b>
160*120	128	30	<b>130</b>	<b>30</b>
160*120	128	15	<b>140</b>	<b>16</b>

### A.3 MJPEG @ 15fps / kbps

Quality	640*480	320*240	160*120
Excellent	<b>4000</b>	<b>1500</b>	<b>600</b>
Detailed	<b>2400</b>	<b>900</b>	<b>400</b>
Good	<b>1600</b>	<b>650</b>	<b>300</b>
Standard	<b>1300</b>	<b>500</b>	<b>240</b>
Medium	<b>900</b>	<b>350</b>	<b>170</b>

#### A.4 MJPEG / kbps, fps

Image-Size	Quality Setting	Frame-Rate Setting	Current Bitrate	Current Frame-Rate
640*480	Excellent	15	<b>4000</b>	<b>13</b>
640*480	Excellent	5	<b>1600</b>	<b>5</b>
640*480	Good	15	<b>1600</b>	<b>13</b>
640*480	Good	5	<b>650</b>	<b>5</b>
640*480	Medium	15	<b>900</b>	<b>14</b>
640*480	Medium	5	<b>360</b>	<b>5</b>
320*240	Excellent	15	<b>1500</b>	<b>13</b>
320*240	Excellent	5	<b>550</b>	<b>5</b>
320*240	Good	15	<b>650</b>	<b>13</b>
320*240	Good	5	<b>260</b>	<b>5</b>
320*240	Medium	15	<b>350</b>	<b>13</b>
160*120	Medium	5	<b>130</b>	<b>5</b>
160*120	Excellent	15	<b>600</b>	<b>13</b>
160*120	Excellent	5	<b>230</b>	<b>5</b>
160*120	Good	15	<b>300</b>	<b>13</b>
160*120	Good	5	<b>115</b>	<b>5</b>
160*120	Medium	15	<b>170</b>	<b>13</b>
160*120	Medium	5	<b>65</b>	<b>5</b>

## APPENDIX D. Storage Requirement Table

This chapter provides tables that help you set your recording storage system.

Please refer to the following table to find out the capability for recording into your hard disk.

### B.1 MPEG4 Storage Requirement GB / channel / day @ 30fps

Quality	640*480	320*240	160*120
Excellent	<b>10.5</b>	<b>3.2</b>	<b>0.9</b>
Detailed	<b>4.2</b>	<b>1.6</b>	<b>0.5</b>
Good	<b>3.2</b>	<b>1.1</b>	<b>0.3</b>
Standard	<b>2.6</b>	<b>0.7</b>	<b>0.3</b>
Medium	<b>2.6</b>	<b>0.6</b>	<b>0.2</b>

### B.2 MPEG4 Storage Requirement GB / channel / day @ 15fps

Quality	640*480	320*240	160*120
Excellent	<b>5.3</b>	<b>1.6</b>	<b>0.4</b>
Detailed	<b>2.1</b>	<b>0.8</b>	<b>0.3</b>
Good	<b>1.6</b>	<b>0.6</b>	<b>0.2</b>
Standard	<b>1.3</b>	<b>0.4</b>	<b>0.1</b>
Medium	<b>1.3</b>	<b>0.3</b>	<b>0.1</b>

### B.3 MPEG4 Storage Requirement GB / channel / day

Image-Size	Bitrate Setting	Frame-Rate Setting	Current Bitrate
640*480	2048	30	<b>23.0</b>
640*480	2048	15	<b>22.2</b>
640*480	1536	30	<b>18.5</b>
640*480	1536	15	<b>17.9</b>
640*480	1024	30	<b>10.5</b>
640*480	1024	15	<b>10.5</b>
640*480	512	30	<b>5.3</b>
640*480	512	15	<b>6.3</b>
320*240	1536	30	<b>15.8</b>
320*240	1536	15	<b>16.9</b>
320*240	1024	30	<b>10.5</b>
320*240	1024	15	<b>10.5</b>
320*240	512	30	<b>5.8</b>
320*240	512	15	<b>6.3</b>
160*120	1024	30	<b>10.0</b>
160*120	1024	15	<b>7.9</b>
160*120	512	30	<b>5.3</b>
160*120	512	15	<b>0.5</b>
160*120	128	30	<b>1.4</b>
160*120	128	15	<b>1.5</b>

## Chapter 8 Technical Specifications

<b>Models</b>	POE-100CAMv2	<b>Alarm and event management</b>	Input: alarm buffer, alarm input, motion detection Output: FTP, SMTP, HTTP event, alarm output Pre-and post alarm buffer
<b>Image sensor</b>	1/4" Progressive scan CMOS sensor	<b>Connectors</b>	RJ-45 for Ethernet 10/100 Base-T (with PoE) DC power jack Terminal blocks for 1 alarm input, 1 output Reset push switch 3.5 mm jack for Mic/Line, 3.5 mm jack for line out
<b>Lens</b>	F1.6, 4.0 mm, CS-Mount lens	<b>Casing</b>	Aluminum casing
<b>Angle of view</b>	49° horizontal	<b>Power</b>	12V DC, 1A, Max 5W PoE (Power over Ethernet) Built-in IEEE 802.3af
<b>Digital Zoom</b>	10x digital	<b>Operating conditions</b>	0 ~ 50 °C (32 ~ 122 °F)
<b>Min Illumination</b>	0.5 Lux	<b>Installation, management, and maintenance</b>	Camera Management tool on CD and web-based configuration. Configuration of backup and restore Firmware upgrades over HTTP, firmware available at <a href="http://www.airlive.com">www.airlive.com</a>
<b>S/N Ratio</b>	50dB	<b>Minimum web browsing requirement</b>	Pentium 4 1.8GHz (or equivalent AMD) 64 MB RAM graphic cards (or equivalent on-board graphic cards) 512 MB RAM Window 98, ME, 2000, 2003, XP, Vista Mac OS Leopard 10.5
<b>Video Compression</b>	Motion JPEG MPEG-4 Part2 (ISO/IEC 14496-2), Profile: SP	<b>Supported protocols</b>	Bonjour, TCP/IP, DHCP, PPPoE, ARP, ICMP, FTP, SMTP, DNS, NTP, UPnP, RTSP, RTP, HTTP, TCP, UDP, 3GPP/ISMA RTSP
<b>Resolutions</b>	Motion JPEG: 3 resolutions from 640x480 to 160x120 via API, 3 resolutions via configuration web page MPEG-4: 3 resolutions from 640x480 to 160x120 via API, 3 resolutions via configuration web page	<b>Included accessories</b>	Quick Installation Guide, CD (IP Surveillance Software, Intelligent IP Installer, User Manuals, and Language Pack), mounting and connector kits, power supply 12V DC
<b>Frame rate</b>	Motion JPEG: Up to 15 fps at 640x480 (4:3 resolution) MPEG-4: Up to 30 fps at 640x480 (4:3 resolution)	<b>Video management software</b>	Airlive Intelligent IP Installer_ Video management software, for viewing, recording and archiving up to 16 cameras
<b>Video streaming</b>	Simultaneous Motion JPEG and MPEG-4 (Dual streaming) Controllable Frame rate and bandwidth Support Unicast and Multicast Support 3GPP/ISMA RTSP (Real Time Streaming Protocol)	<b>Approvals</b>	CE, FCC, RoHS
<b>Image settings</b>	Rotation: Mirror, Flip, Mirror Flip brightness, contrast, saturation, hue Overlay capabilities: time, date, text and privacy image	<b>Dimensions (HxWxD) and weight</b>	79 x 55 x 49 mm (3.1" x 2.1" x 1.9") 300.5 g (0.7 lb) excl. power supply
<b>Shutter time</b>	1/7.5 ~ 1/120 sec.		
<b>Audio</b>	Two-way (full duplex) External microphone input or line input Audio compression: G.711 PCM, 8kHz, 64 kbit/s		
<b>Security</b>	Multiple user access levels with password protection, HTTPS encryption		
<b>Users</b>	5 simultaneous users Unlimited number of users using multicast		
<b>Alarm Input/Output</b>	Alarm input 5V/12V DC Alarm output Max 30W		

## Chapter 9 Glossary

### **ActiveX -**

A standard that enables software components to interact with one another in a networked environment, regardless of the language(s) used to create them. Web browsers may come into contact with ActiveX controls, ActiveX documents, and ActiveX scripts. ActiveX controls are often downloaded and installed automatically as required.

### **AF (Autofocus) -**

A system by which the camera lens automatically focuses on a selected part of the subject.

### **Angle -**

The field of view, relative to a standard lens in a 35mm still camera, expressed in degrees, for example, 30°. For practical purposes, this is the area that a lens can cover, where the angle of view is determined by the focal length of the lens. A wide-angle lens has a short focal length and covers a wider angle of view than standard or telephoto lenses, which have longer focal lengths.

### **ARP (Address Resolution Protocol) -**

This protocol is used to associate an IP address to a hardware MAC address. A request is broadcast on the local network to discover the MAC address for an IP address.

### **ASIC (Application Specific Integrated Circuit) -**

A circuit designed for a specific application, as opposed to a general purpose circuit, such as a microprocessor.

### **Aspect ratio -**

A ratio of width to height in images. A common aspect ratio used for television screens and computer monitors is 4:3. High-definition television (HDTV) uses an aspect ratio of 16:9.

### **Autoiris (or DC-Iris) -**

This special type of iris is electrically controlled by the camera, to automatically regulate the amount of light allowed to enter.

### **AVI (Audio Video Interleave) -**

A video format that supports simultaneous playback of audio and video.

### **Bitmap -**

A bitmap is a data file representing a rectangular grid of pixels. It defines a display space and color for each pixel (or "bit") in the display space. This type of image is known as a "raster graphic." GIF and JPEG are examples of image file types that contain bitmaps.

Because a bitmap uses this fixed raster method, it cannot easily be rescaled without losing definition. Conversely, a vector graphic image uses geometrical shapes to represent the image, and can thus be quickly rescaled.

**Bit rate -**

The bit rate (in kbit/s or Mbit/s) is often referred to as speed, but actually defines the number of bits/time unit and not distance/time unit.

**Bluetooth -**

Bluetooth is an open standard for wireless transmission of voice and data between mobile devices (PCs, handheld computers, telephones and printers).

**Bonjour -**

Also known as zero-configuration networking, Bonjour enables devices to automatically discover each other on a network, without having to enter IP addresses or configure DNS servers. Bonjour is a trademark of Apple Computer, Inc.

**Broadband -**

In network engineering terms, this describes transmission methods where two or more signals share the same carrier. In more popular terminology, broadband is taken to mean high-speed data transmission.

**CCD (Charged Coupled Device) -**

This light-sensitive image device used in many digital cameras is a large integrated circuit that contains hundreds of thousands of photo-sites (pixels) that convert light energy into electronic signals. Its size is measured diagonally and can be 1/4", 1/3", 1/2" or 2/3".

**CGI (Common Gateway Interface) -**

A specification for communication between a web server and other (CGI) programs. For example, a HTML page that contains a form might use a CGI program to process the form data once it is submitted.

**CIF (Common Intermediate Format) -**

CIF refers to the analog video resolutions 352x288 pixels (PAL) and 352x240 pixels (NTSC). See also *Resolution*.

**Client/Server -**

Client/server describes the relationship between two computer programs in which one program, the client, makes a service request from another program, the server, which fulfils the request. Typically, multiple client programs share the services of a common server program. A web browser is a client program that requests services (the sending of web pages or files) from a web server.

**CMOS (Complementary Metal Oxide Semiconductor) -**

CMOS is a widely used type of semiconductor that uses both negative and positive circuits. Since only one of the circuit types is on at any given time, CMOS chips require less power than chips using just one type of transistor. CMOS image sensors also allow processing circuits to be included on the same chip, an advantage not possible with CCD sensors, which are also much more expensive to produce.

**Codec -**

In communications engineering, a codec is usually a coder/decoder. Codecs are used in integrated circuits or chips that convert for example, analog video and audio signals into a digital format for

transmission. The codec also converts received digital signals back into analog format. A codec uses analog-to-digital conversion and digital-to-analog conversion in the same chip.

Codec can also mean compression/decompression, in which case it is generally taken to mean an algorithm or computer program for reducing the size of large files and programs.

**Compression -**

See *Image Compression*.

**Contrast -**

Defines the degree of difference between the lightest and darkest parts of an image or video stream.

**DC-Iris -**

This special type of iris is electrically controlled by the camera, to automatically regulate the amount of light allowed to enter.

**DHCP (Dynamic Host Configuration Protocol) -**

DHCP is a protocol that lets network administrators automate and centrally manage the assignment of Internet Protocol (IP) addresses to network devices in a network.

DHCP uses the concept of a "lease" or amount of time that a given IP address will be valid for a computer. The lease time can vary, depending on how long a user is likely to require the network connection at a particular location.

DHCP also supports static addresses for example, computers running web servers, which need a permanent IP address.

**DNS (Domain Name System) -**

DNS is used to locate and translate Internet domain names into IP (Internet Protocol) addresses. A domain name is a meaningful and easy-to-remember name for an Internet address. For example the domain name [www.example.com](http://www.example.com) is much easier to remember than 192.0.34.166. The translation tables for domain names are contained in Domain name servers.

**Domain Server -**

Domains can also be used by organizations who wish to centralize the management of their (Windows) computers. Each user within a domain has an account that usually allows them to log in to and use any computer in the domain, although restrictions may also apply. The domain server is the server that authenticates the users on the network.

**Duplex -**

See *Full-duplex*.

**Ethernet -**

Ethernet is the most widely installed local area network technology. An Ethernet LAN typically uses special grades of twisted pair wires. The most commonly installed Ethernet systems are 10BASE-T and 100BASE-T10, which provide transmission speeds up to 10 Mbps and 100 Mbps respectively.

**Factory default settings -**

These are the settings that originally applied for a device when it was first delivered from the factory. If it should become necessary to reset a device to its factory default settings, this will, for many devices, completely reset any settings that were changed by the user.

**Firewall -**

A firewall works as a barrier between networks, for example, between a Local Area Network and the Internet. The firewall ensures that only authorized users are allowed to access the one network from the other. A firewall can be software running on a computer, or it can be a standalone hardware device.

**Focal length -**

Measured in millimeters, the focal length of a camera lens determines the width of the horizontal field of view, which in turn is measured in degrees.

**FTP (File Transfer Protocol) -**

An application protocol that uses the TCP/IP protocols. It is used to exchange files between computers/devices on networks.

**Frame -**

A frame is a complete video image. In the 2:1 interlaced scanning format of the RS-170 and CCIR formats, a frame is made up of two separate fields of 262.5 or 312.5 lines interlaced at 60 or 50 Hz to form a complete frame, which appears at 30 or 25 Hz. In video cameras with a progressive scan, each frame is scanned line-by-line and not interlaced; most are also displayed at 30 and 25 Hz.

**Frame rate -**

The frame rate used to describe the frequency at which a video stream is updated is measured in frames per second (fps). A higher frame rate is advantageous when there is movement in the video stream, as it maintains image quality throughout.

**Full-duplex -**

Transmission of data in two directions simultaneously. In an audio system this would describe for example, a telephone systems. Half-duplex also provides bi-directional communication, but only in one direction at a time, as in a walkie-talkie system. See also *Simplex*.

**Gain -**

Gain is the amplification factor and the extent to which an analog amplifier boosts the strength of a signal. Amplification factors are usually expressed in terms of power. Decibel (dB) is the most common way of quantifying the gain of an amplifier.

**Gateway -**

A gateway is a point in a network that acts as an entry point to another network. In a corporate network for example, a computer server acting as a gateway often also acts as a proxy server and a firewall server. A gateway is often associated with both a router, which knows where to direct a given packet of

data that arrives at the gateway, and a switch, which furnishes the actual path in and out of the gateway for a given packet.

**GIF (Graphics Interchange Format) -**

GIF is one of the most common file formats used for images in web pages. There are two versions of the format, 87a and 89a. Version 89a supports animations, i.e. a short sequence of images within a single GIF file. GIF89a can also be specified for interlaced presentation.

**GOV (Group Of VOPs) -**

A group of VOPs is the basic unit of an MPEG-4 video stream. The GOV contains different types and numbers of VOPs (I-VOPs, P-VOPs, etc.) as determined by the GOV length and GOV structure. See also *VOP*.

**GOV length -**

The GOV length determines the number of images (VOPs) in the GOV structure. See also *GOV* and *VOP*.

**GOV structure -**

The GOV structure describes the composition of an MPEG-4 video stream, as regards the type of images (I-VOPs or P-VOPs) included in the stream, and their internal order. See also *GOV* and *VOP*.

**Half-duplex -**

See *Full-duplex*.

**HTML (Hypertext Markup Language) -**

HTML is the set of "markup" symbols or codes inserted in a file intended for display in web browser. The markup tells the browser how to display the page's words and images for the user.

**HTTP (Hypertext Transfer Protocol) -**

HTTP is the set of rules for exchanging files (text, graphic images, sound, video, and other multimedia files) on the web. The HTTP protocol runs on top of the TCP/IP suite of protocols.

**Hub -**

A (network) hub is used to connect multiple devices to the network. The hub transmits all data to all devices connected to it, whereas a switch will only transmit the data to the device it is specifically intended for.

**IEEE 802.11 -**

A family of standards for wireless LANs. The 802.11 standard supports 1 or 2 Mbit/s transmission on the 2.4 GHz band. IEEE 802.11b specifies an 11 Mbit/s data rate on the 2.4 GHz band, while 802.11a allows up to 54 Mbit/s on the 5 GHz band.

**Image compression -**

Image compression minimizes the file size (in bytes) of an image. Two of the most common compressed image formats are JPEG and GIF.

**Interlacing -**

Interlaced video is video captured at 50 pictures (known as fields) per second, of which every 2 consecutive fields (at half height) are then combined into 1 frame. Interlacing was developed many years ago for the analog TV world and is still used widely today. It provides good results when viewing motion in standard TV pictures, although there is always some degree of distortion in the image.

To view interlaced video on for example, a computer monitor, the video must first be de-interlaced, to produce progressive video, which consists of complete images, one after the other, at 25 frames per second. See also *Progressive scan*.

**IP (Internet Protocol) -**

The Internet Protocol is a method transmitting data over a network. Data to be sent is divided into individual and completely independent "packets." Each computer (or host) on the Internet has at least one address that uniquely identifies it from all others, and each data packet contains both the sender's address and the receiver's address.

The Internet Protocol ensures that the data packets all arrive at the intended address. As IP is a connectionless protocol, which means that there is no established connection between the communication end-points, packets can be sent via different routes and do not need to arrive at the destination in the correct order.

Once the data packets have arrived at the correct destination, another protocol - Transmission Control Protocol (TCP) - puts them in the right order. See also *TCP*.

**IP Address -**

An IP address is simply an address on an IP network used by a computer/device connected to that network. IP addresses allow all the connected computers/devices to find each other and to pass data back and forth.

To avoid conflicts, each IP address on any given network must be unique. An IP address can be assigned as fixed, so that it does not change, or it can be assigned dynamically (and automatically) by DHCP.

An IP address consists of four groups (or quads) of decimal digits separated by periods, for example, 130.5.5.25. Different parts of the address represent different things. Some part will represent the network number or address, and some other part will represent the local machine address.

See also *IP (Internet Protocol)*.

**I-VOP -**

See *VOP*.

**JPEG (Joint Photographic Experts Group) -**

Together with the GIF file format, JPEG is an image file type commonly used on the web. A JPEG image is a bitmap, and usually has the file suffix '.jpg' or '.jpeg.' When creating a JPEG image, it is possible to configure the level of compression to use. As the lowest compression (i.e. the highest quality) results in

the largest file, there is a trade-off between image quality and file size.

**kbit/s (kilobits per second) -**

A measure of the bit rate, i.e. the rate at which bits are passing a given point. See also *Bit rate*.

**LAN (Local Area Network) -**

A LAN is a group of computers and associated devices that typically share common resources within a limited geographical area.

**Linux -**

Linux is an open source operating system within the Unix family. Because of its robustness and availability, Linux has won popularity in the open source community and among commercial application developers.

**MAC address (Media Access Control address) -**

A MAC address is a unique identifier associated with a piece of networking equipment, or more specifically, its interface with the network. For example, the network card in a computer has its own MAC address.

**Manual iris -**

This is the opposite to an auto iris, i.e. the camera iris must be adjusted manually to regulate the amount of light allowed to reach the image sensor.

**Mbit/s (Megabits per second) -**

A measure of the bit rate, i.e. the rate at which bits are passing a given point. Commonly used to give the "speed" of a network. A LAN might run at 10 or 100 Mbit/s. See also *Bit rate*.

**Monitor -**

A monitor is very similar to a standard television set, but lacks the electronics to pick up regular television signals.

**Motion JPEG -**

Motion JPEG is a simple compression/decompression technique for networked video. Latency is low and image quality is guaranteed, regardless of movement or complexity of the image. Image quality is controlled by adjusting the compression level, which in turn provides control over the file size, and thereby the bit rate.

High-quality individual images from the Motion JPEG stream are easily extracted. See also *JPEG*.

**Megapixel -**

See *Pixel*.

**MPEG (Moving Picture Experts Group) -**

The Moving Picture Experts Group develops standards for digital video and audio compression. It operates under the auspices of the International Organization for Standardization (ISO). The MPEG standards are an evolving series, each designed for a different purpose.

**MPEG-2 -**

MPEG-2 is the designation for a group of audio and video coding standards, and is typically used to encode audio and video for broadcast signals, including digital satellite and Cable TV. MPEG-2, with some modifications, is also the coding format used by standard commercial DVD movies.

**MPEG-4 -**

MPEG-4 is a group of audio and video coding standards and related technology. The primary uses for the MPEG-4 standard are web (streaming media) and CD distribution, conversational (videophone), and broadcast television.

Most of the features included in MPEG-4 are left to individual developers to decide whether to implement them or not. This means that there are probably no complete implementations of the entire MPEG-4 set of standards. To deal with this, the standard includes the concept of "profiles" and "levels", allowing a specific set of capabilities to be defined in a manner appropriate for a subset of applications.

**Multicast -**

Bandwidth-conserving technology that reduces bandwidth usage by simultaneously delivering a single stream of information to multiple network recipients.

**Multiplexer -**

A multiplexer is a high-speed switch that provides full-screen images from up to 16 analog cameras. Multiplexers can playback everything that happened on any one camera with no interference from the other cameras on the system.

**Network connectivity -**

The physical (wired or wireless) and logical (protocol) connection of a computer network or an individual device to a network, such as the Internet or a LAN.

**NTSC (National Television System Committee) -**

NTSC is the television and video standard in the United States. NTSC delivers 525 lines at 60 half-frames/second.

**NWay** - is a telecommunications protocol used to automatically negotiate the highest available transmission speed between network devices. The NWay protocol is also known as auto-negotiation or auto-sensing.

**OEM (Original Equipment Manufacturer) -**

This is a designation for companies that manufacture equipment which is then marketed and sold to other companies under their own names.

**PAL (Phase Alternating Line) -**

PAL is the dominant television standard in Europe. PAL delivers 625 lines at 50 half-frames/second.

**PEM (Privacy Enhanced Mail) -**

An early standard for securing electronic mail. The PEM-format is often used for representing an HTTPS certificate or certificate request.

**Ping -**

Ping is a basic network program used diagnostically to check the status of a network host or device. Ping can be used to see if a particular network address (IP address or host name) is occupied or not, or if the host at that address is responding normally. Ping can be run from for example, the Windows Command prompt or the command line in UNIX.

**Pixel -**

A pixel is one of the many tiny dots that make up a digital image. The color and intensity of each pixel represents a tiny area of the complete image.

**PoE (Power over Ethernet) -**

Power over Ethernet provides power to a network device via the same cable as used for the network connection. This is very useful for IP-Surveillance and remote monitoring applications in places where it may be too impractical or expensive to power the device from a power outlet.

**PPP (Point-to-Point Protocol) -**

A protocol that uses a serial interface for communication between two network devices. For example, a PC connected by a phone line to a server.

**PPTP (Point-to-Point Tunnelling Protocol) -**

A protocol (set of communication rules) that allows corporations to extend their own corporate network through private "tunnels" over the public Internet. In this way a corporation can effectively use a WAN (Wide Area Network) as a large single LAN (Local Area Network). This kind of interconnection is known as a virtual private network (VPN). See also *VPN*.

**Pre/post alarm images -**

The images from immediately before and after an alarm. These images are stored in a buffer for later retrieval.

**Progressive scan -**

Progressive scan, as opposed to interlaced video, scans the entire picture, line by line every sixteenth of a second. In other words, captured images are not split into separate fields as in interlaced scanning. Computer monitors do not need interlace to show the picture on the screen, but instead show them progressively, on one line at a time in perfect order, i.e. 1, 2, 3, 4, 5, 6, 7 etc., so there is virtually no "flickering" effect. In a surveillance application, this can be critical when viewing detail within a moving image, such as a person running. A high-quality monitor is required to get the best from progressive scan. See also *Interlacing*.

**Protocol -**

A special set of rules governing how two entities will communicate. Protocols are found at many levels of communication, and there are hardware protocols and software protocols.

**Proxy server -**

In an organization that uses the Internet, a proxy server acts as an intermediary between a workstation user and the Internet. This provides security, administrative control, and a caching service. Any proxy server associated with a gateway server, or part of a gateway server, effectively separates the organization's network from the outside network and the local firewall. It is the firewall server that protects the network against outside intrusion.

A proxy server receives requests for Internet services (such as web page requests) from many users. If the proxy server is also a cache server, it looks in its local cache of previously downloaded web pages. If it finds the page, it is returned to the user without forwarding the request to the Internet. If the page is not in the cache, the proxy server, acting as a client on behalf of the user, uses one of its own IP addresses to request the page from another server over the Internet. When the requested page is returned, the proxy server forwards it to the user that originally requested it.

**PTZ -**

Pan, tilt and zoom.

**Resolution -**

Image resolution is a measure of how much detail a digital image can hold: the greater the resolution, the greater the level of detail. Resolution can be specified as the number of pixel-columns (width) by the number of pixel-rows (height), for example, 320x240.

Alternatively, the total number of pixels (usually in megapixels) in the image can be used. In analog systems it is also common to use other format designations, such as CIF, QCIF, 4CIF, etc.

**RTCP (Real-Time Control Protocol) -**

RTCP provides support for real-time conferencing of groups of any size within an intranet. This support includes source identification and support for gateways like audio and video bridges as well as multicast-to-unicast translators.

RTCP offers quality-of-service feedback from receivers to the multicast

group as well as support for the synchronization of different media streams.

**RTP (Real-Time Transport Protocol) -**

RTP is an Internet protocol for the transport of real-time data, for example, audio and video. It can be used for media-on-demand as well as interactive services such as Internet telephony.

**RTSP (Real Time Streaming Protocol) -**

RTSP is a control protocol, and a starting point for negotiating transports such as RTP, multicast and Unicast, and for negotiating codecs.

RTSP can be considered a "remote control" for controlling the media stream delivered by a media server.

RTSP servers typically use RTP as the protocol for the actual transport of audio/video data.

**Router -**

A device that determines the next network point to which a packet should be forwarded on its way to its final destination. A router creates and/or maintains a special routing table that stores information on how best to reach certain destinations. A router is sometimes included as part of a network switch. See also *switch*.

**Server -**

In general, a server is a computer program that provides services to other computer programs in the same or other computers. A computer running a server program is also frequently referred to as a server. In practice, the server may contain any number of server and client programs. A web server is the computer program that supplies the requested HTML pages or files to the client (browser).

**Sharpness -**

This is the control of fine detail within a picture. This feature was originally introduced into color TV sets that used notch filter decoders. This filter took away all high frequency detail in the black and white region of the picture. The sharpness control attempted to put some of that detail back in the picture. Sharpness controls are mostly superfluous in today's high-end TVs. The only logical requirement for it nowadays is on a VHS machine.

**Simplex -**

In simplex operation, a network cable or communications channel can only send information in one direction.

**SMTP (Simple Mail Transfer Protocol) -**

SMTP is used for sending and receiving e-mail. However, as it is "simple," it is limited in its ability to queue messages at the receiving end, and is usually used with one of two other protocols, POP3 or IMAP. These other protocols allow the user to save messages in a server mailbox and download them periodically from the server.

SMTP authentication is an extension of SMTP, whereby the client is required to log into the mail server before or during the sending of email. It can be used to allow legitimate users to send email while denying the service to unauthorized users, such as spammers.

**SNMP (Simple Network Management Protocol) -**

SNMP forms part of the Internet Protocol suite, as defined by the Internet Engineering Task Force. The protocol can support monitoring of network-attached devices for any conditions that warrant administrative attention.

**Sockets -**

Sockets are a method for communication between a client program and a server program over a network. A socket is defined as "the endpoint in a connection." Sockets are created and used with a set of programming requests or "function calls" sometimes called the sockets application programming interface (API).

### **SSL/TSL (Secure Socket Layer/Transport Layer Security) -**

These two protocols (SSL is succeeded by TSL) are cryptographic protocols that provide secure communication on a network. SSL is commonly used over HTTP to form HTTPS, as used for example, on the Internet for electronic financial transactions. SSL uses public key certificates to verify the identity of the server.